

step 001

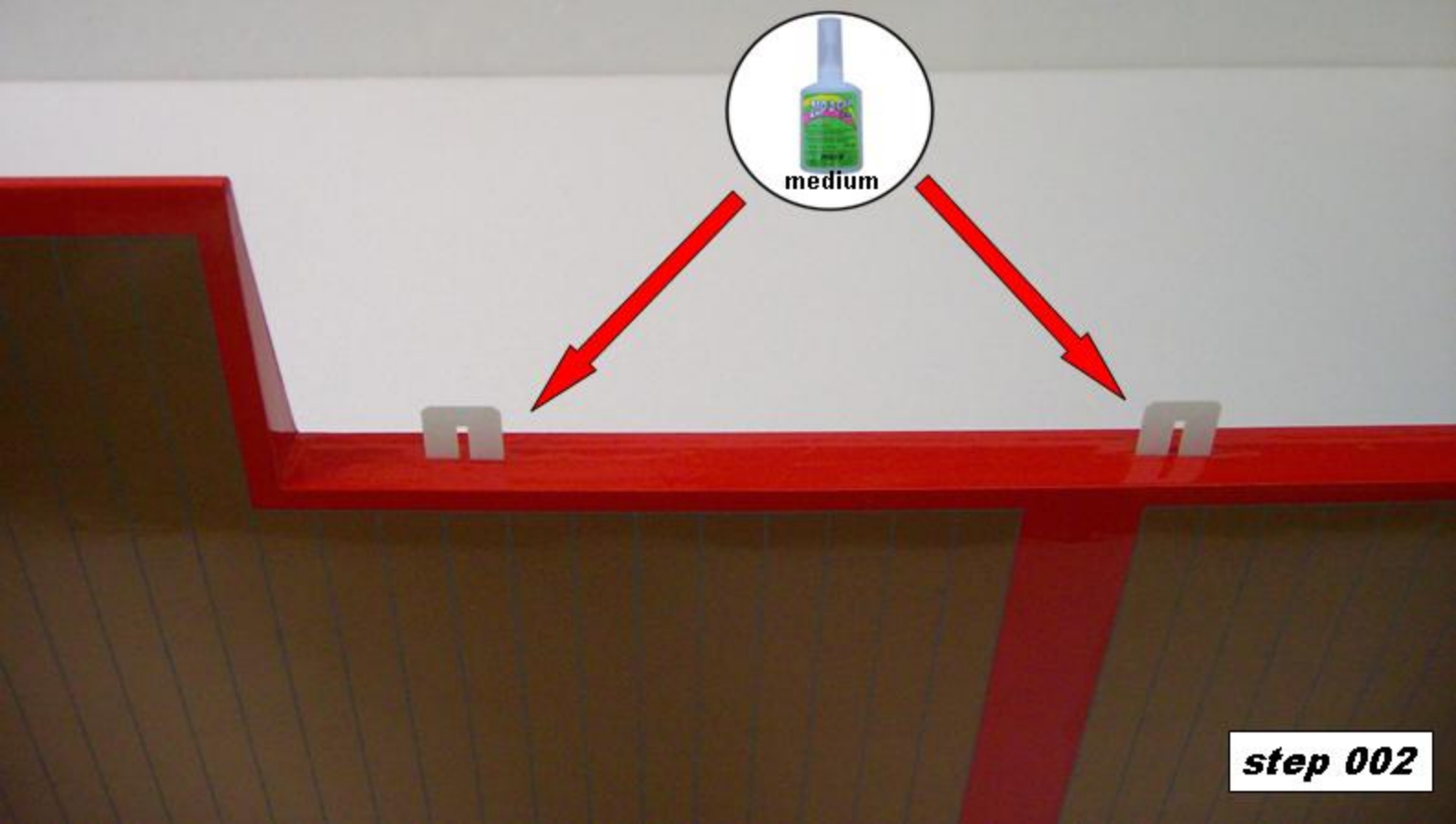

step 002

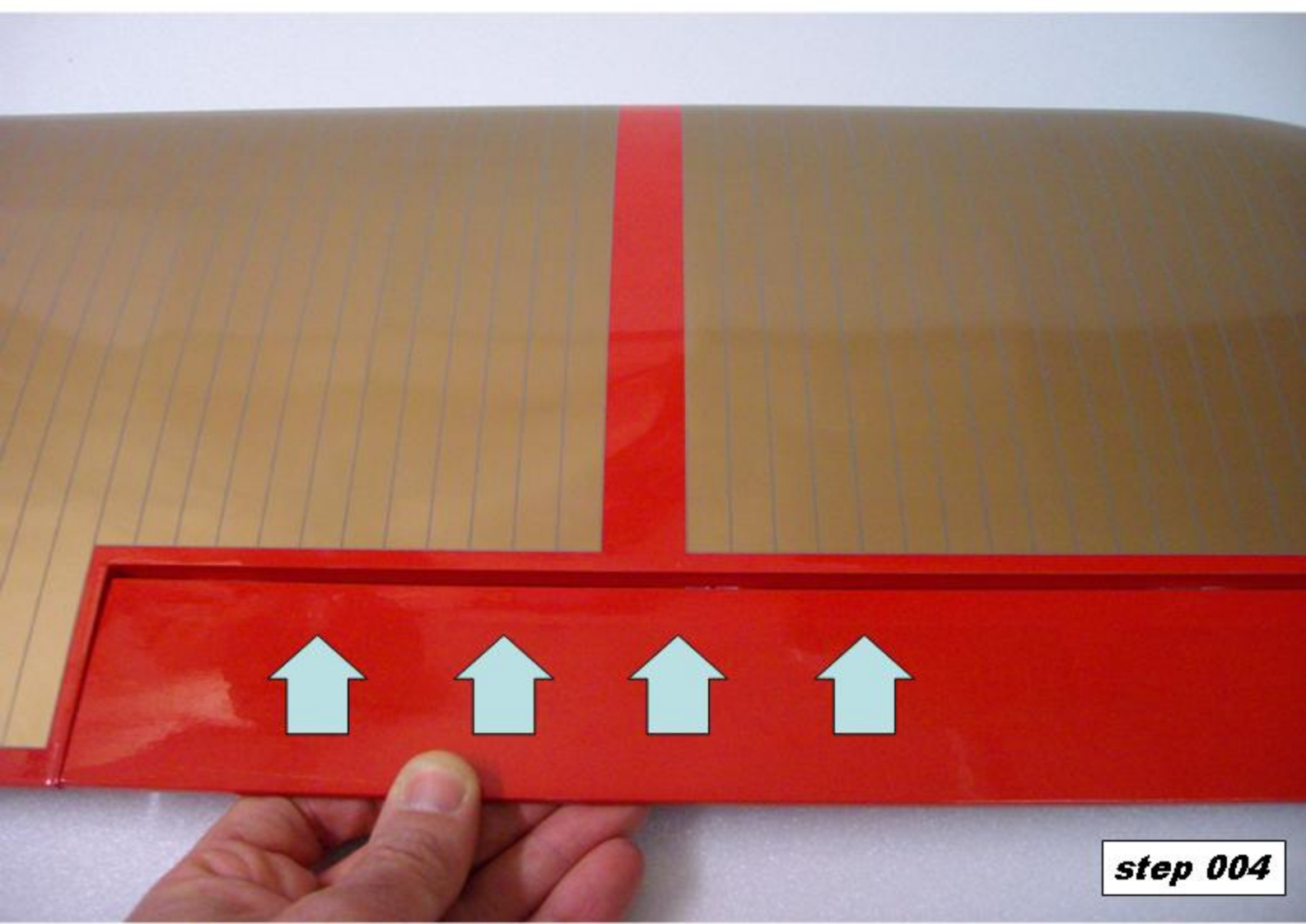

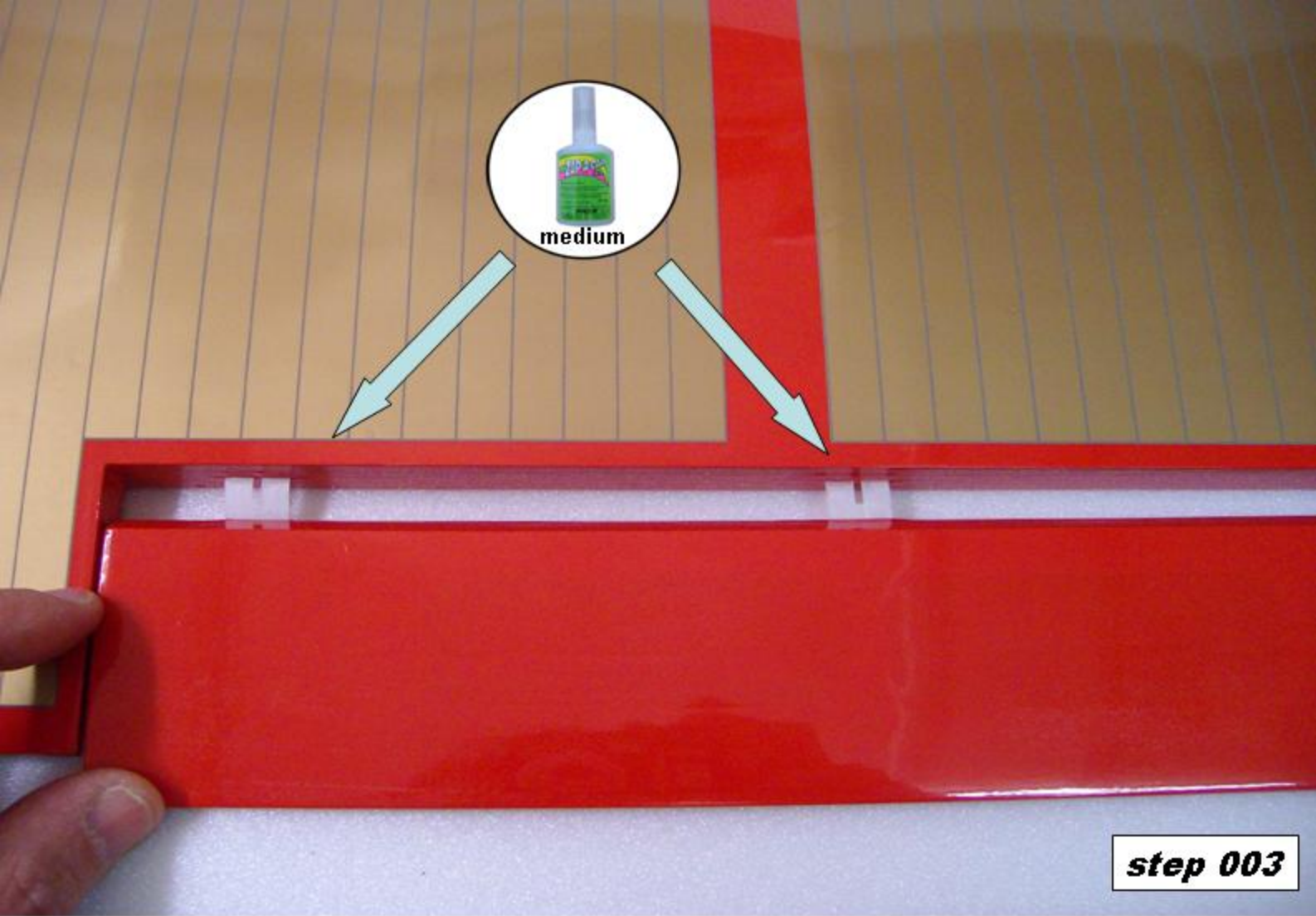
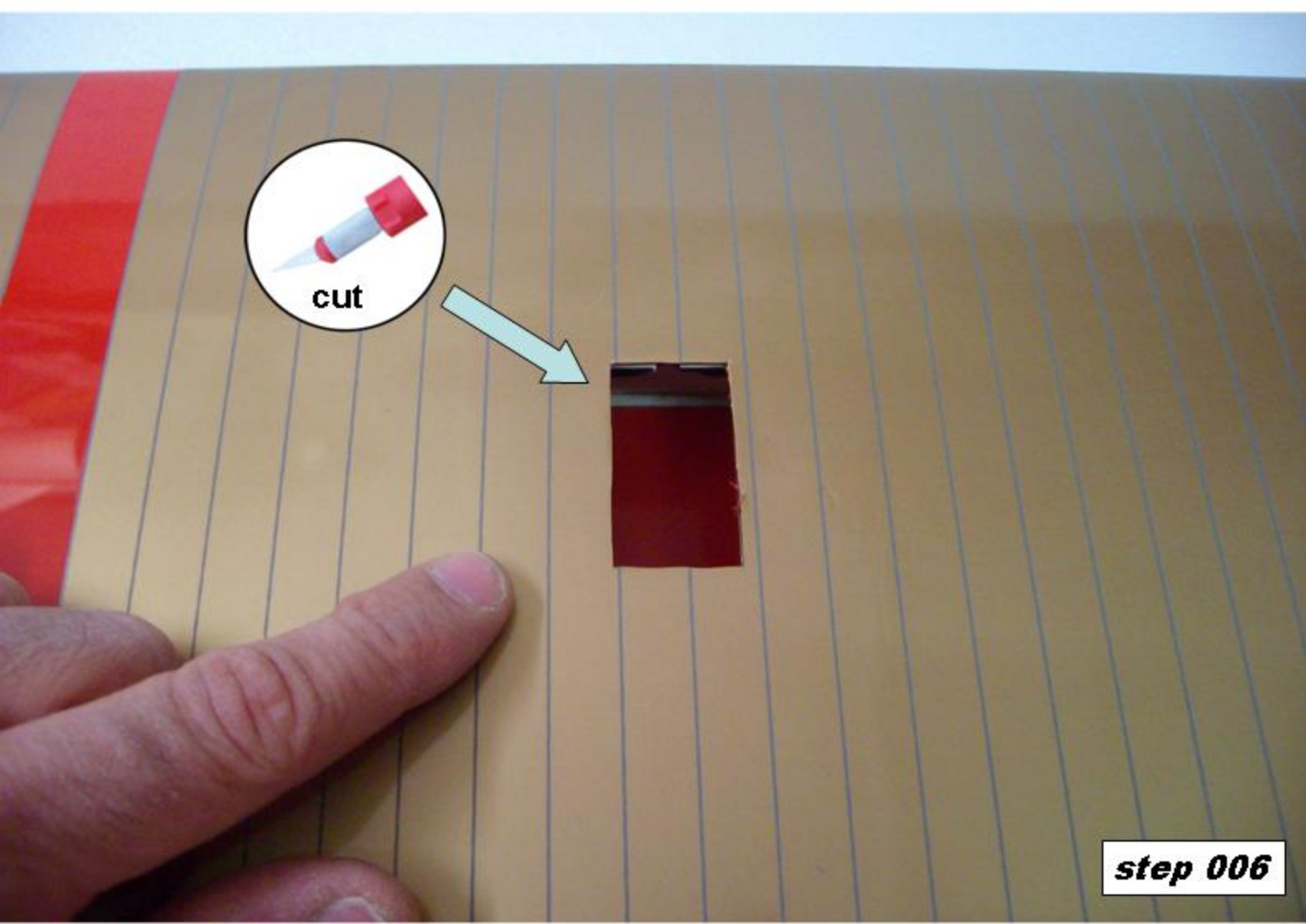
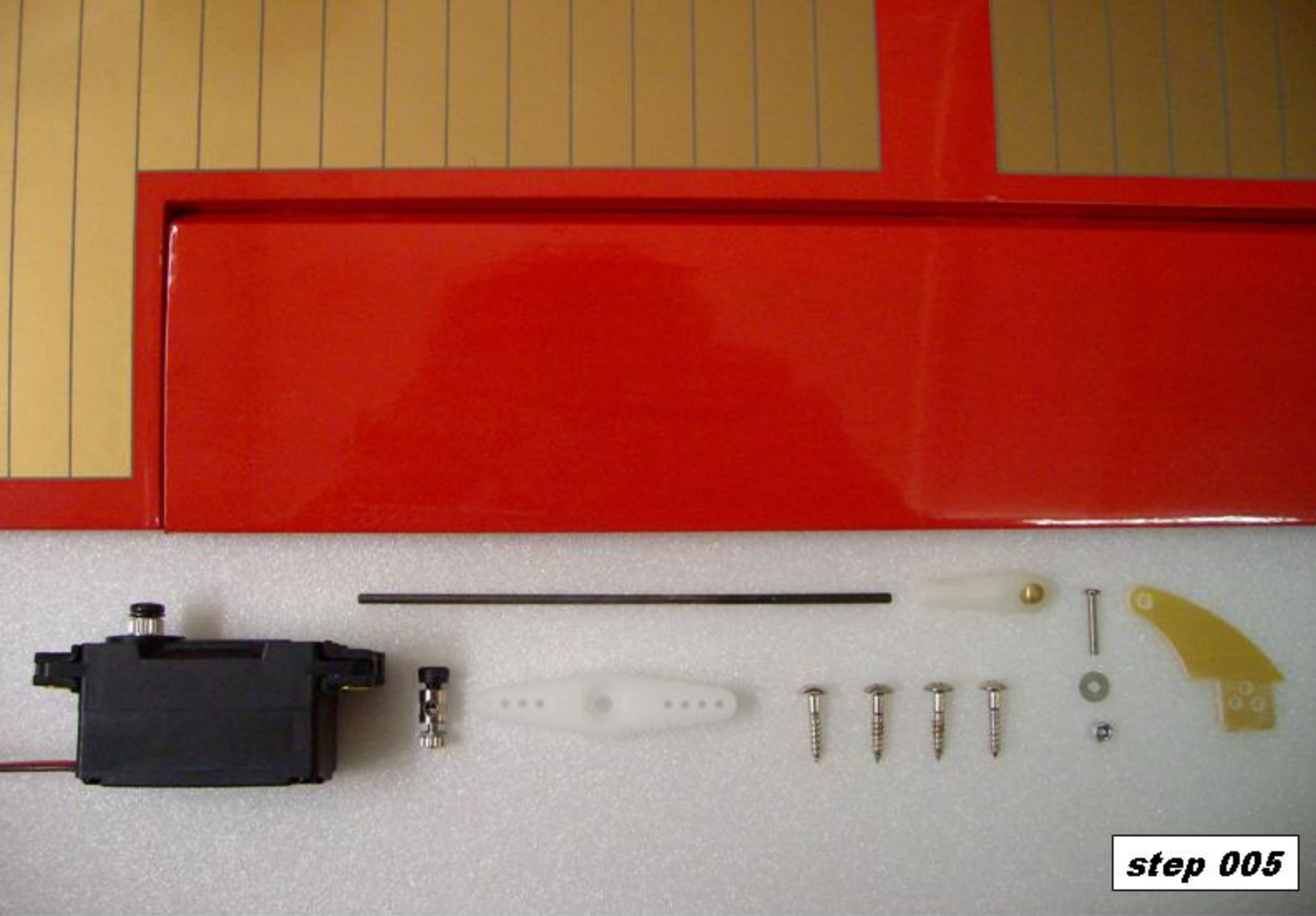

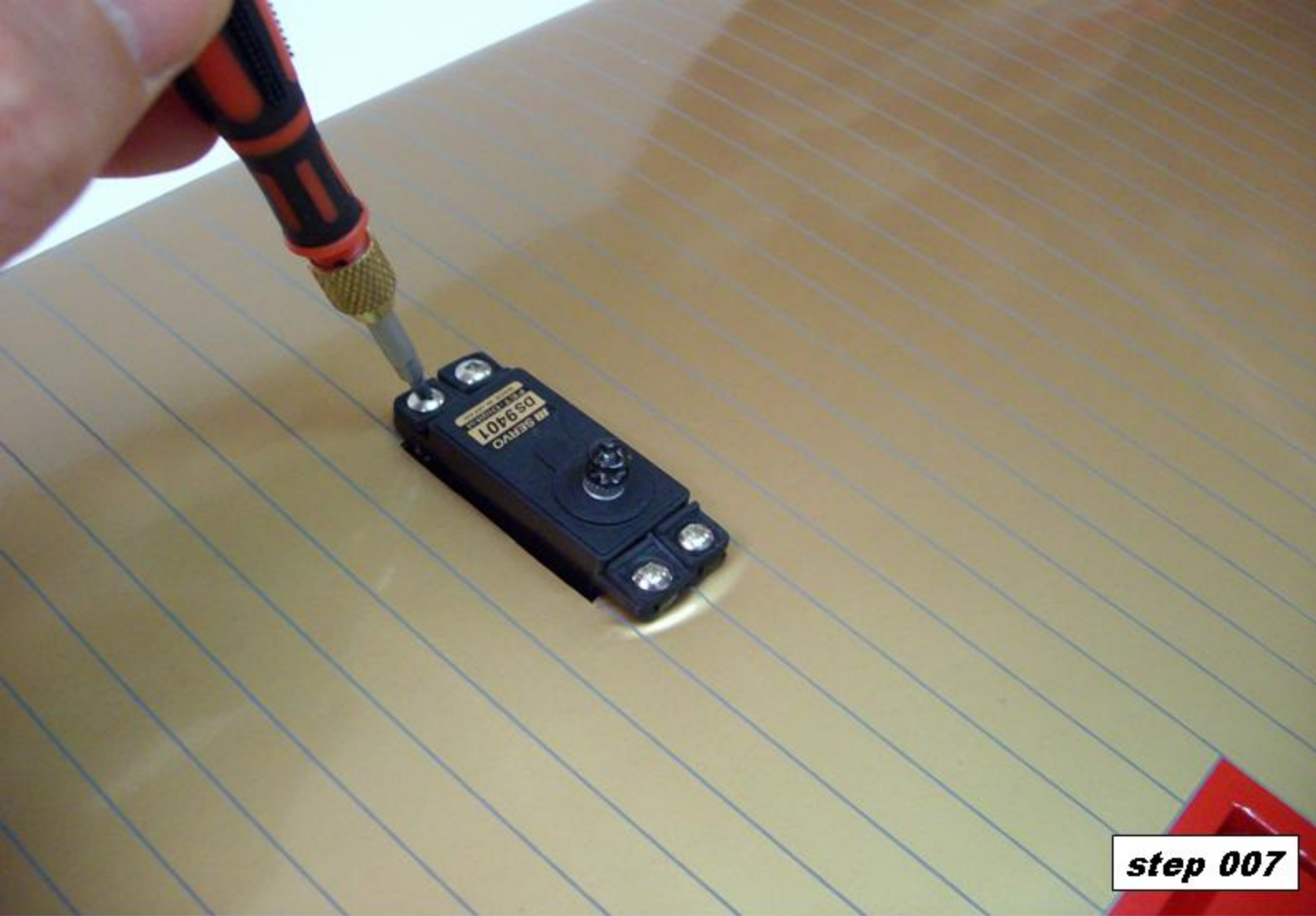

step 007

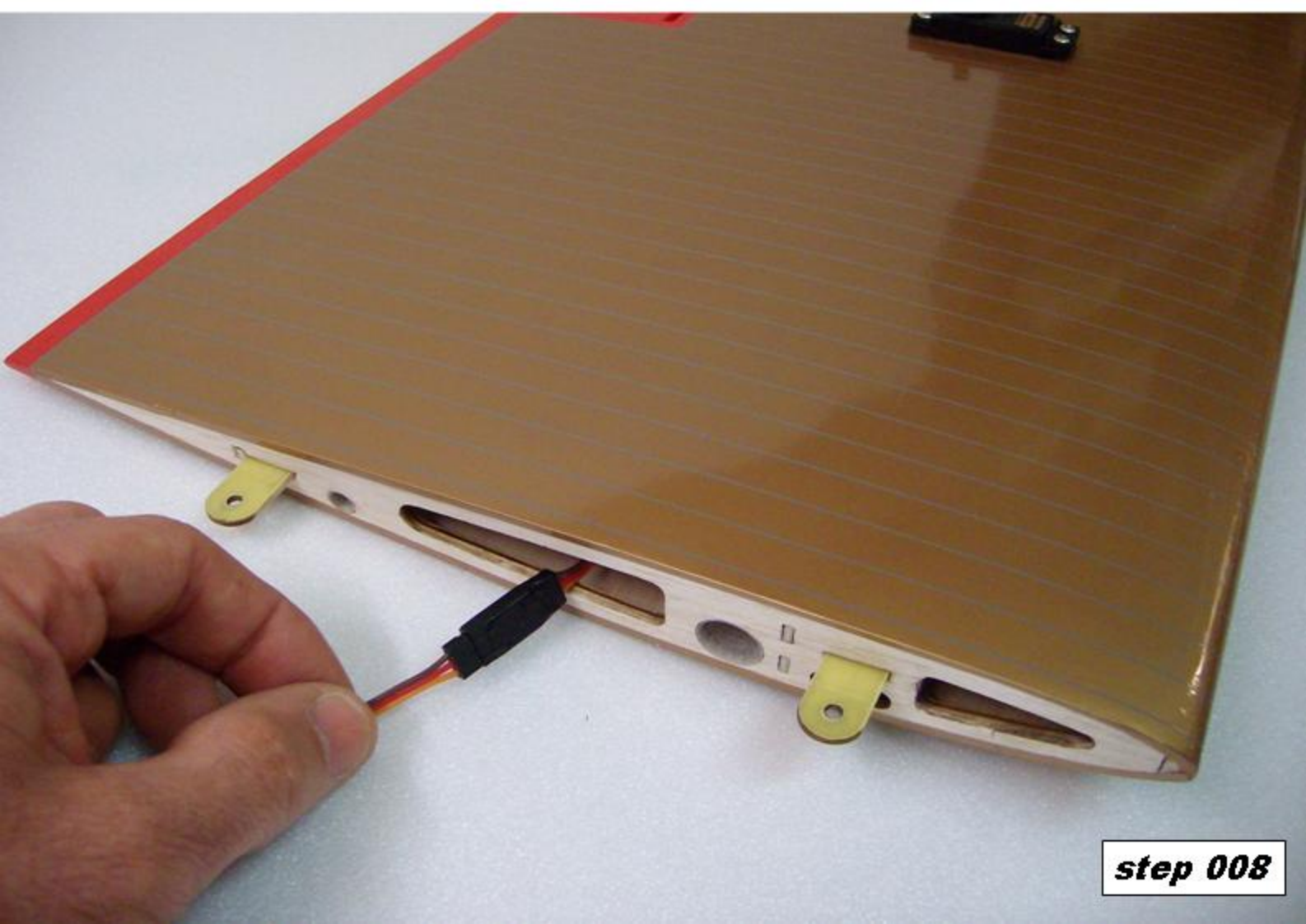

step 008

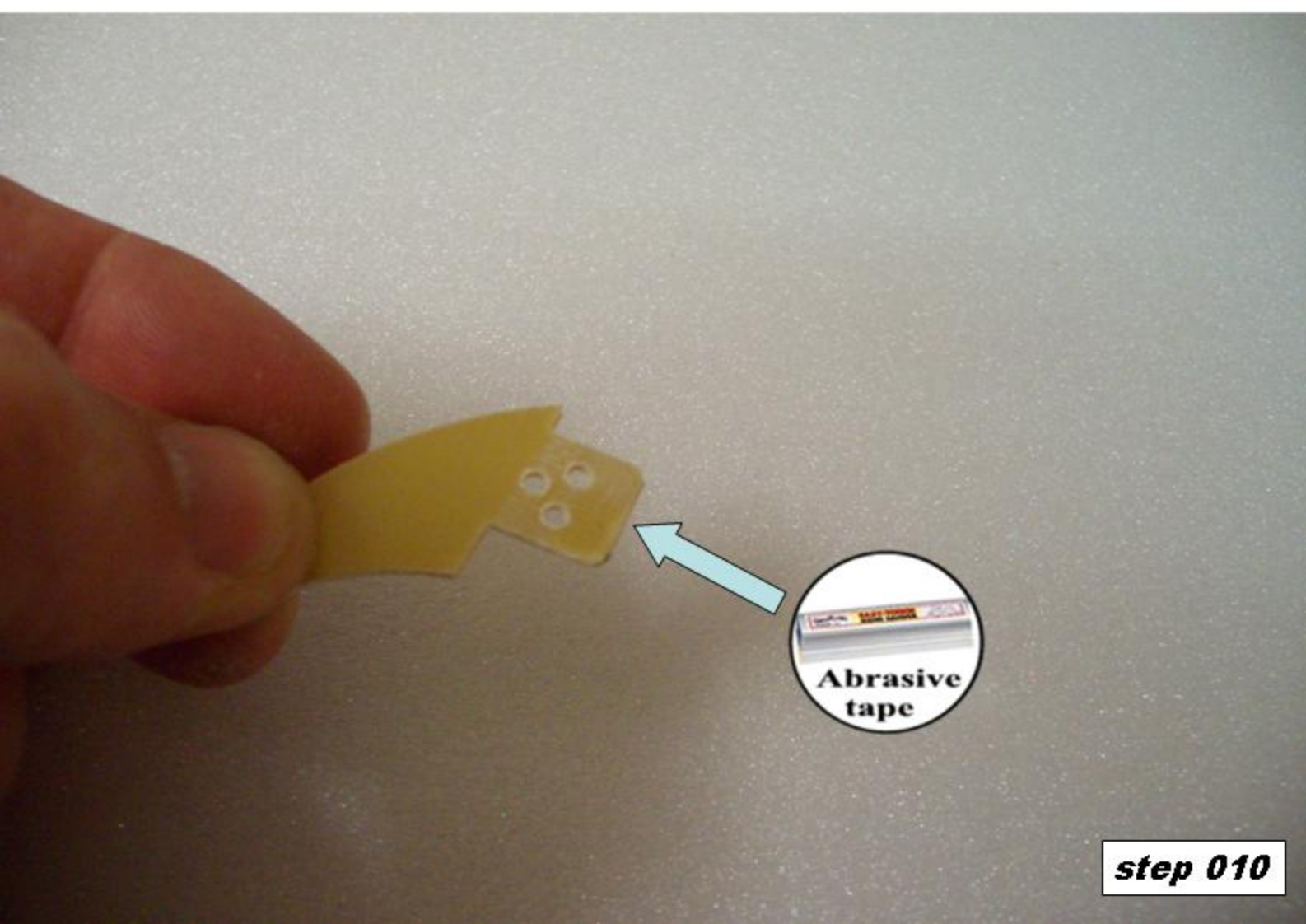
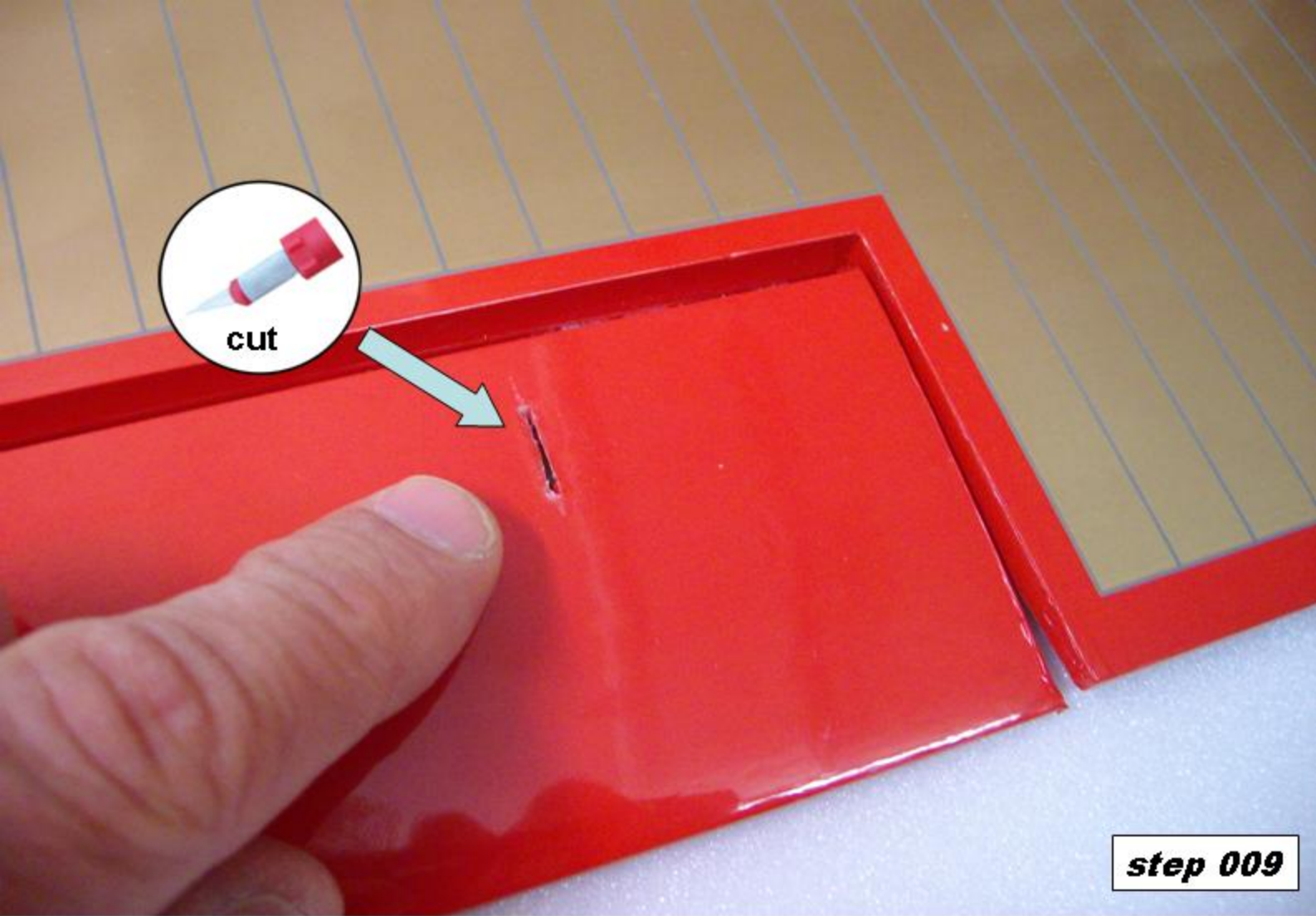

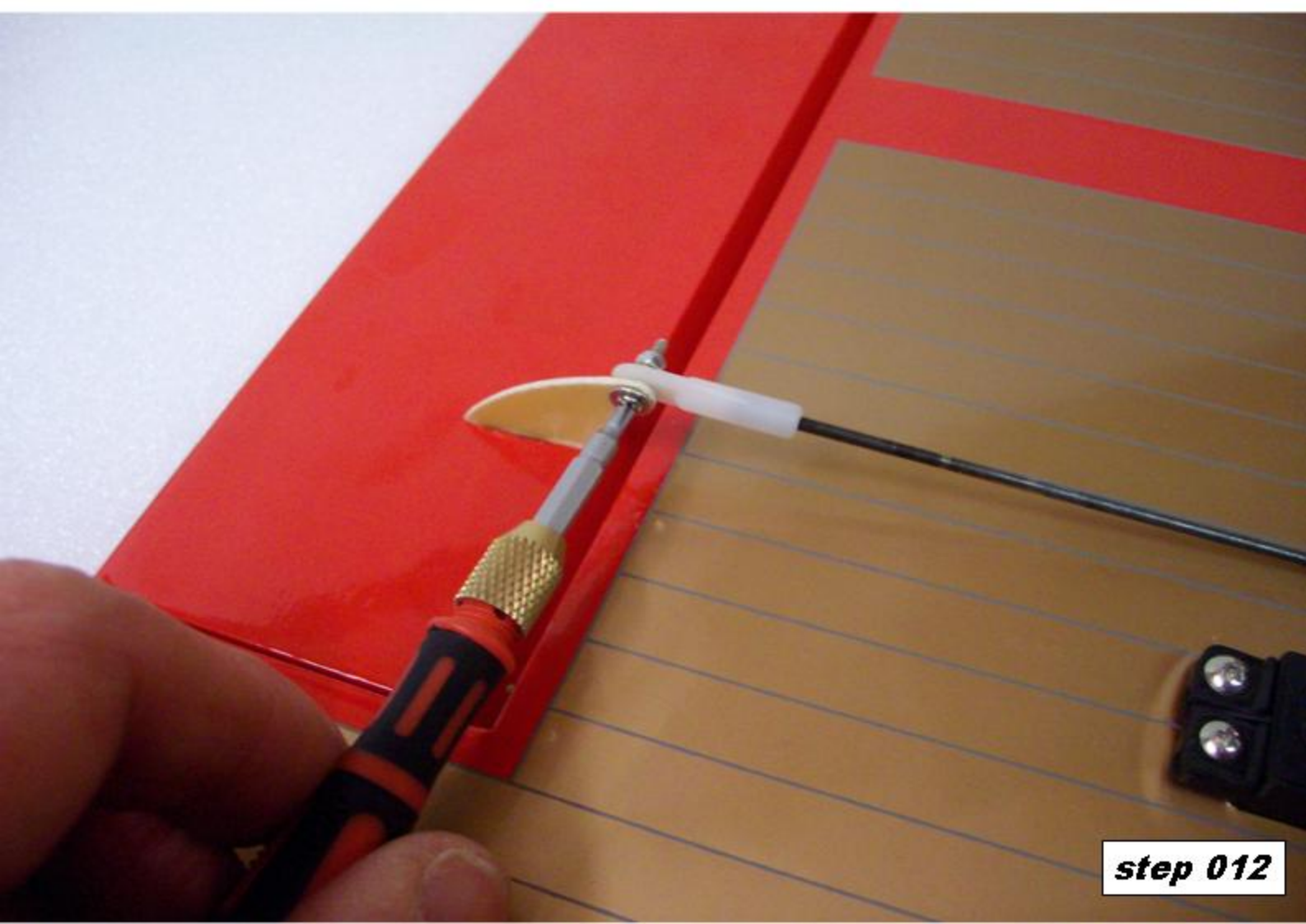
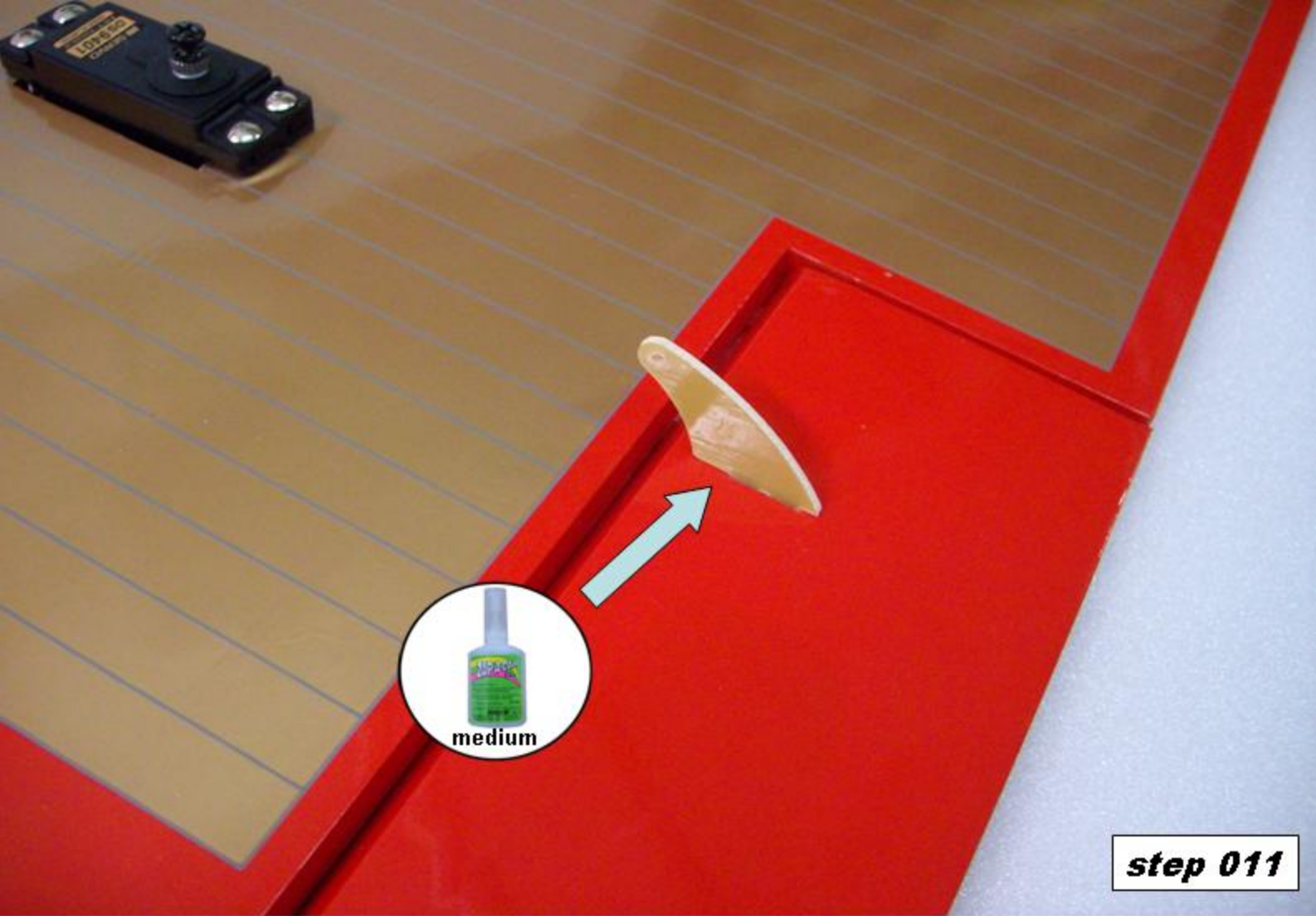

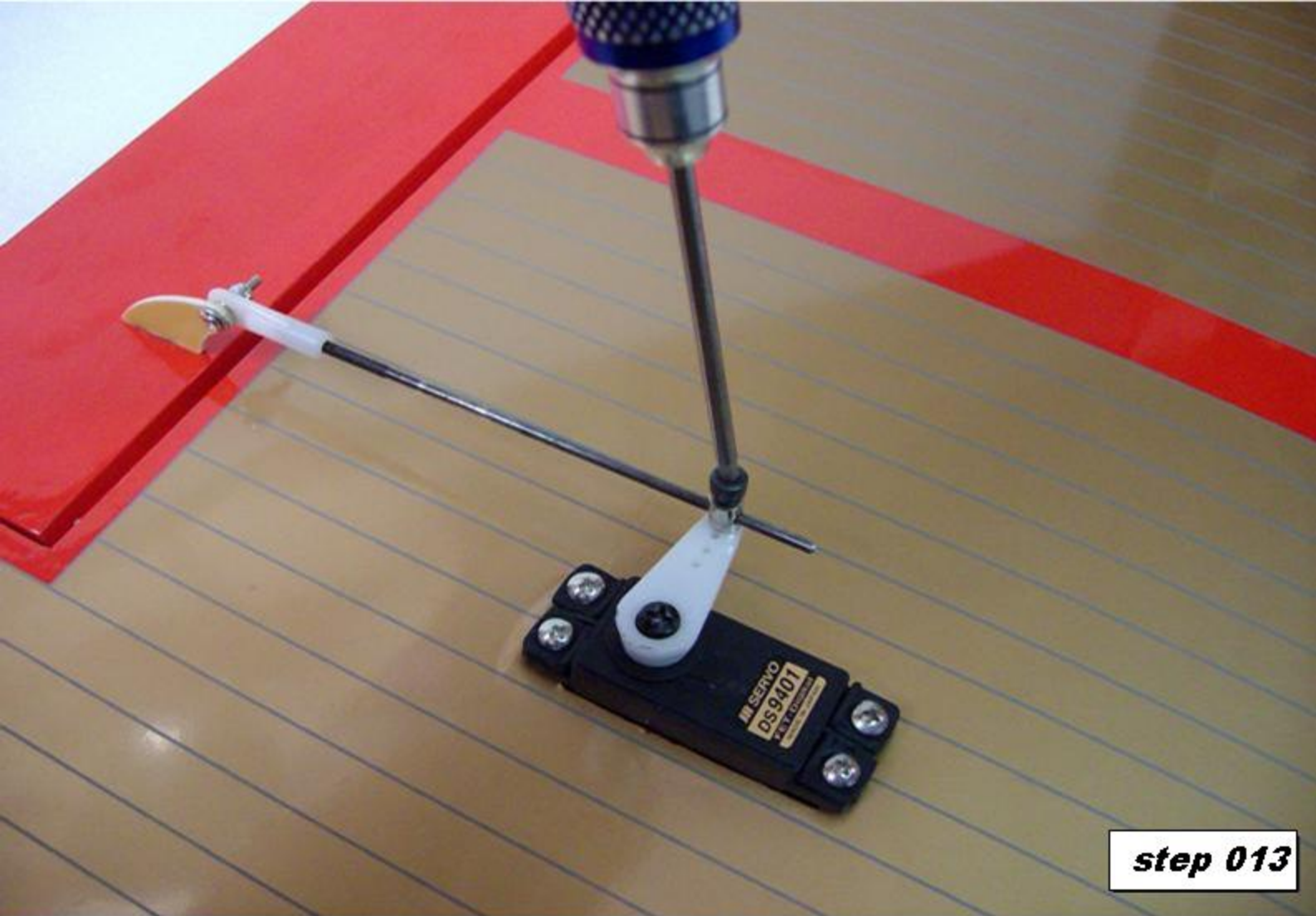

step 013

Very important:
Use silicone to seal

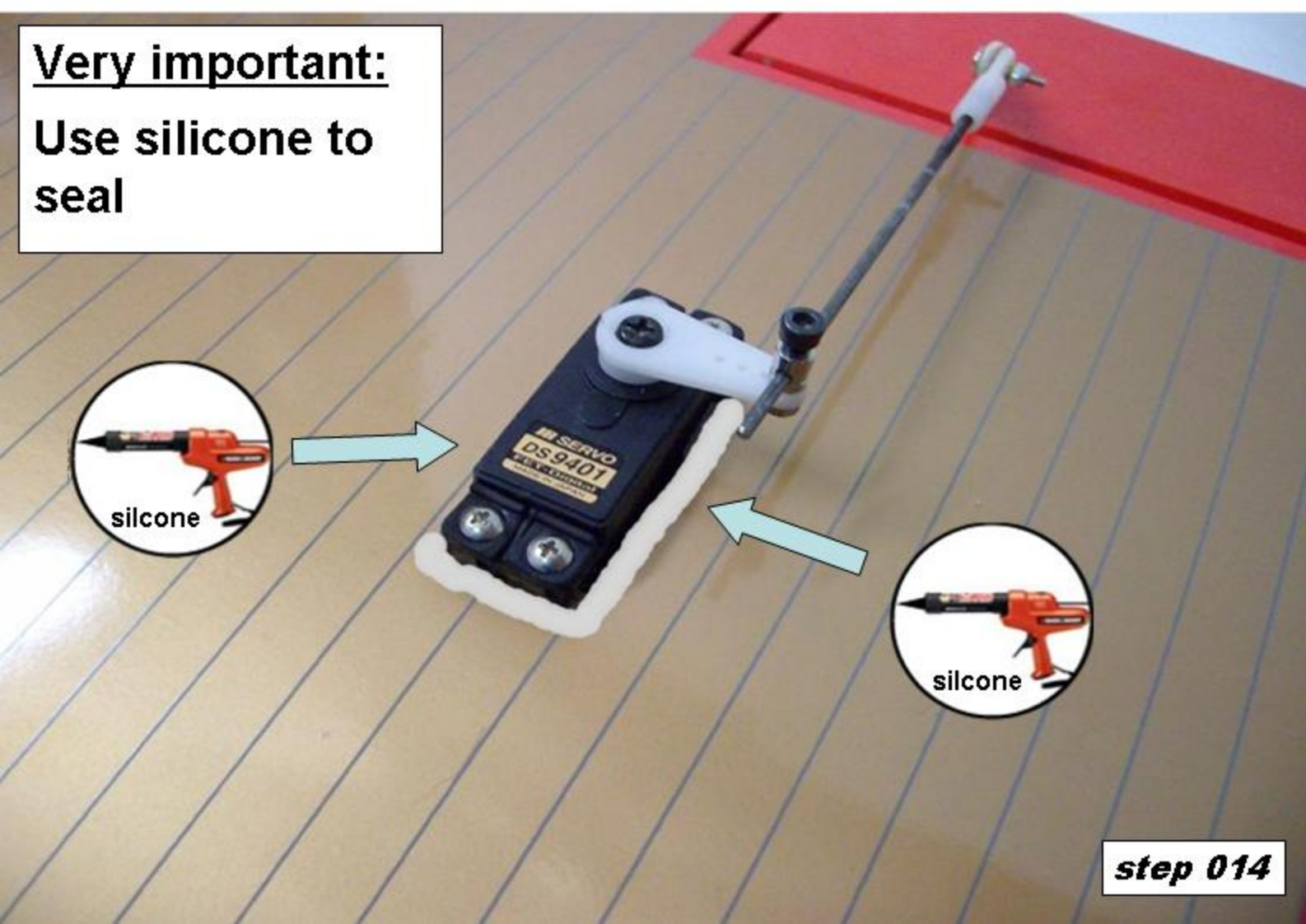

step 014

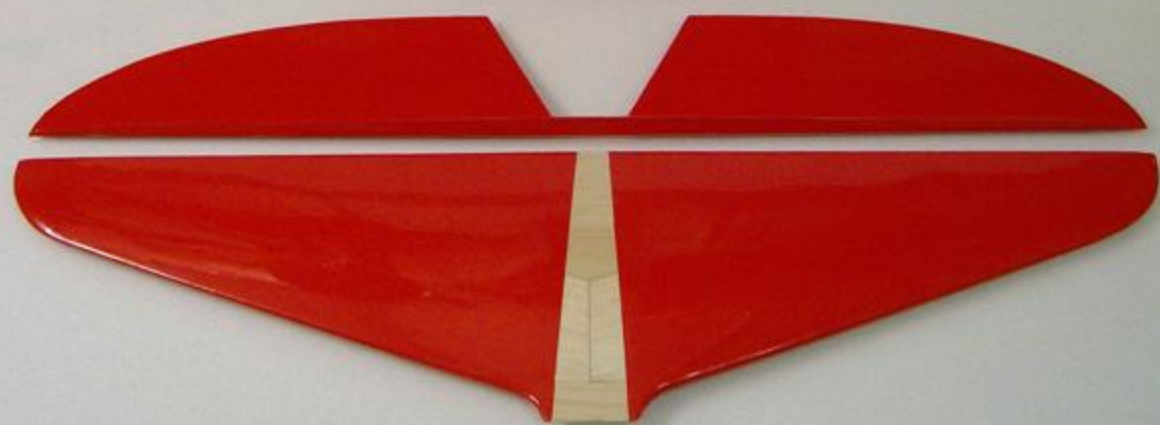

step 015

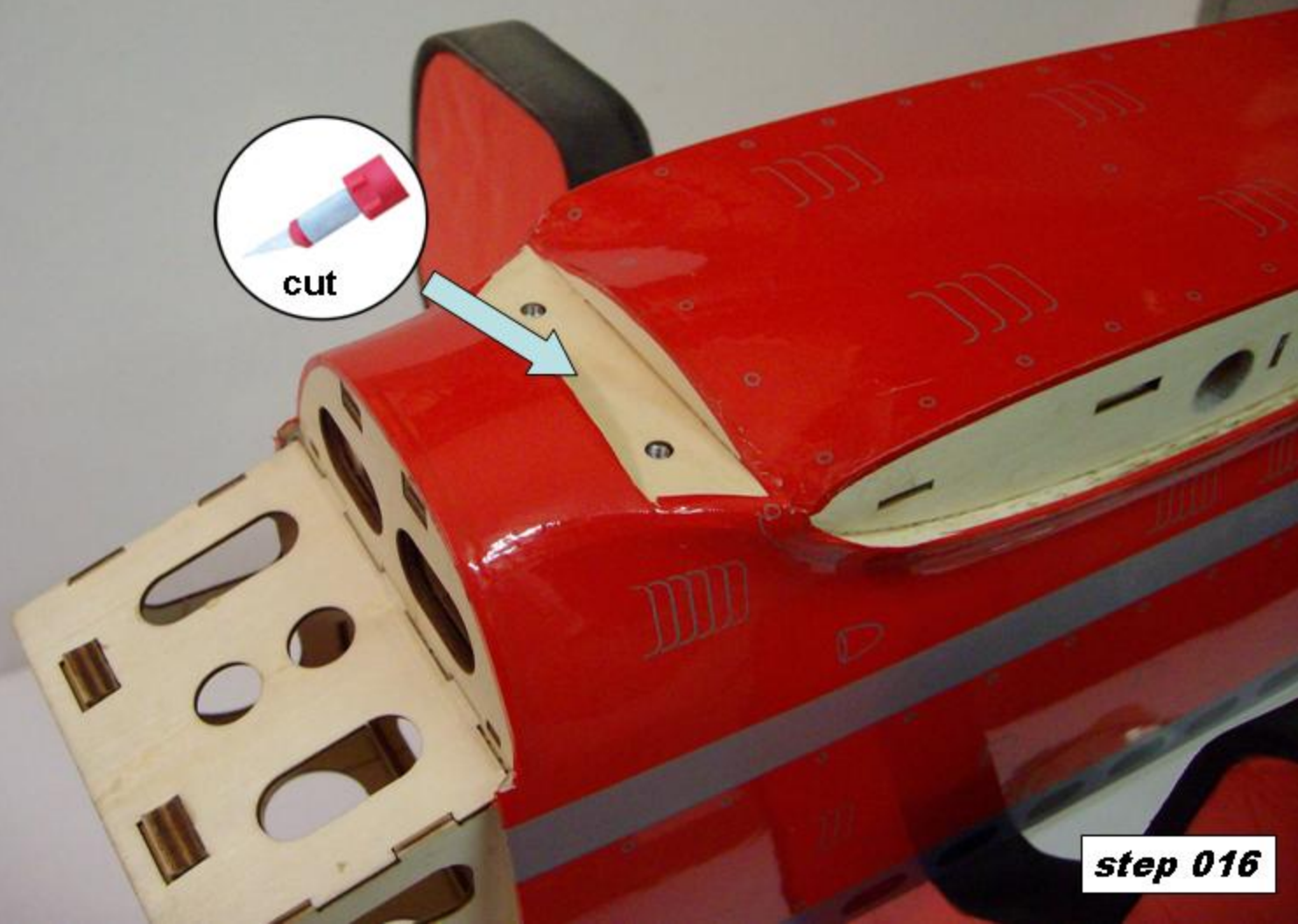

step 016

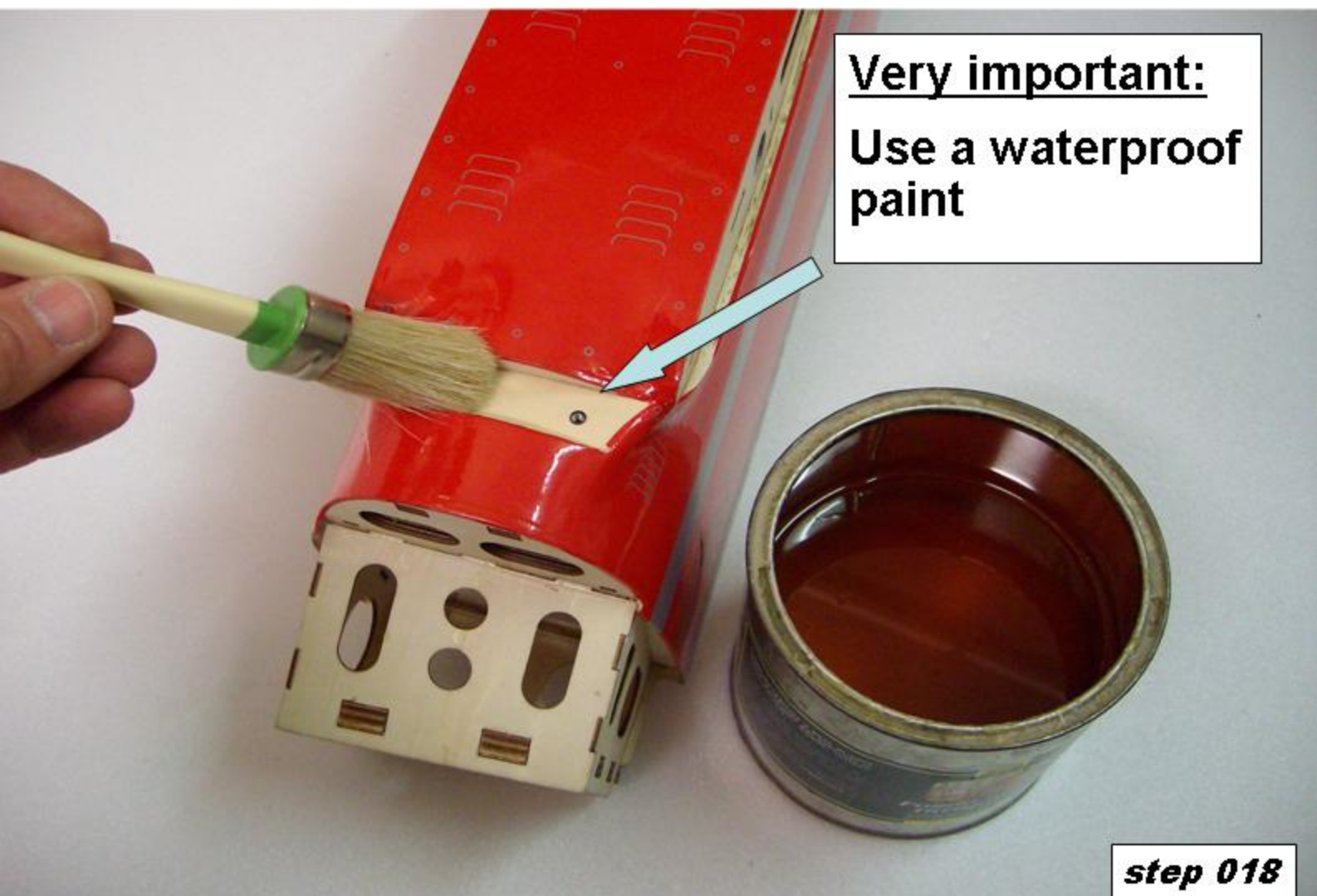
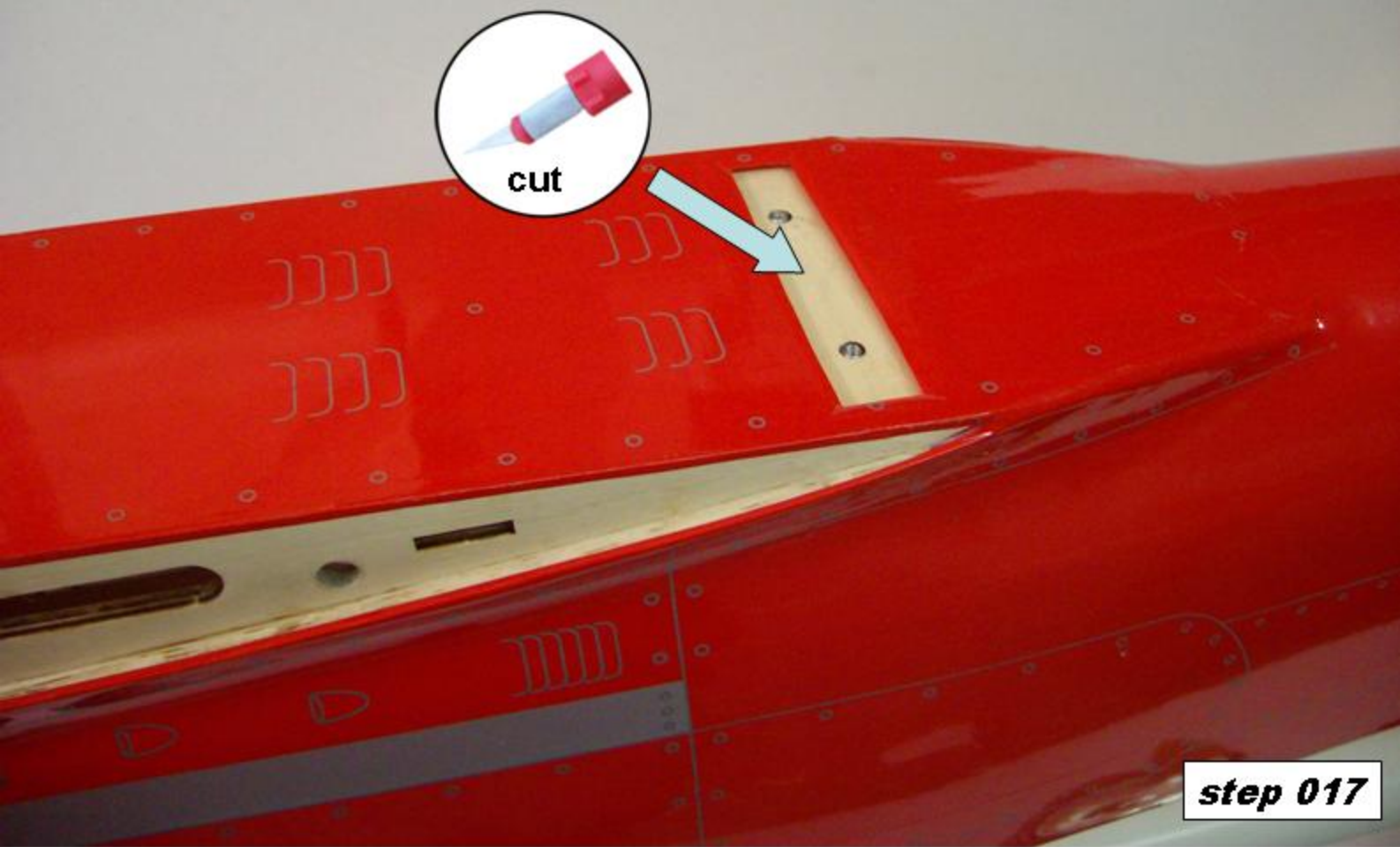



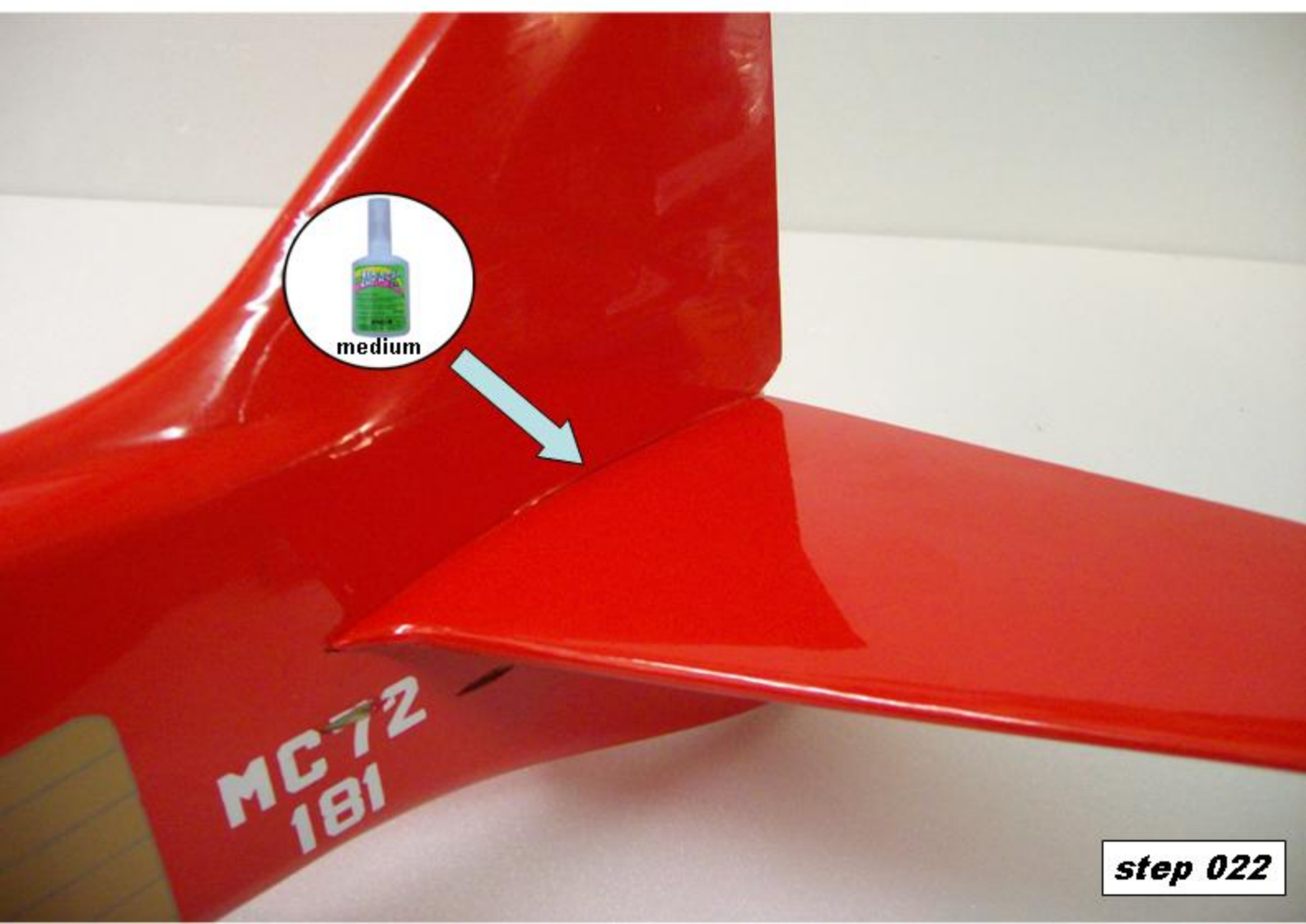
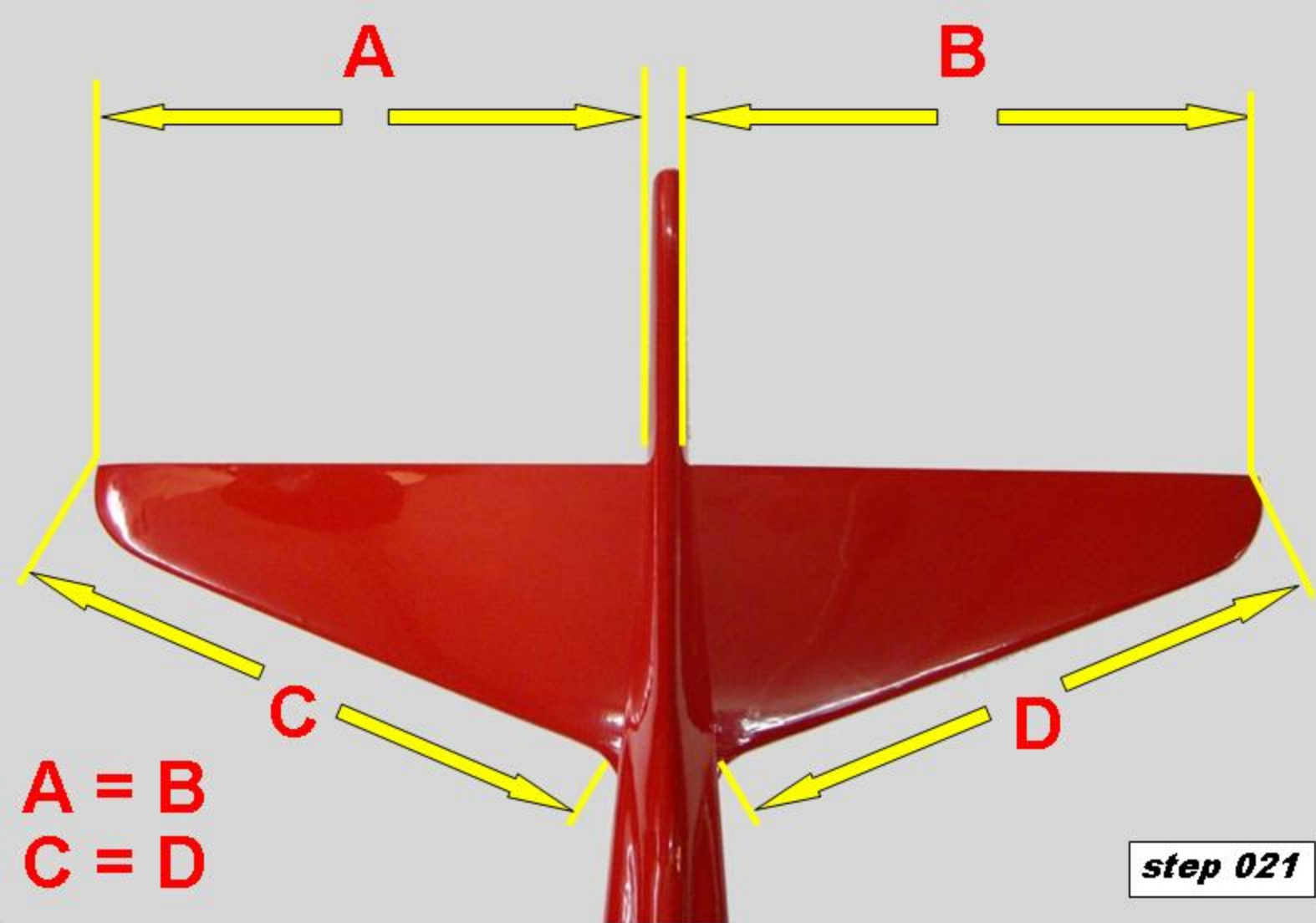

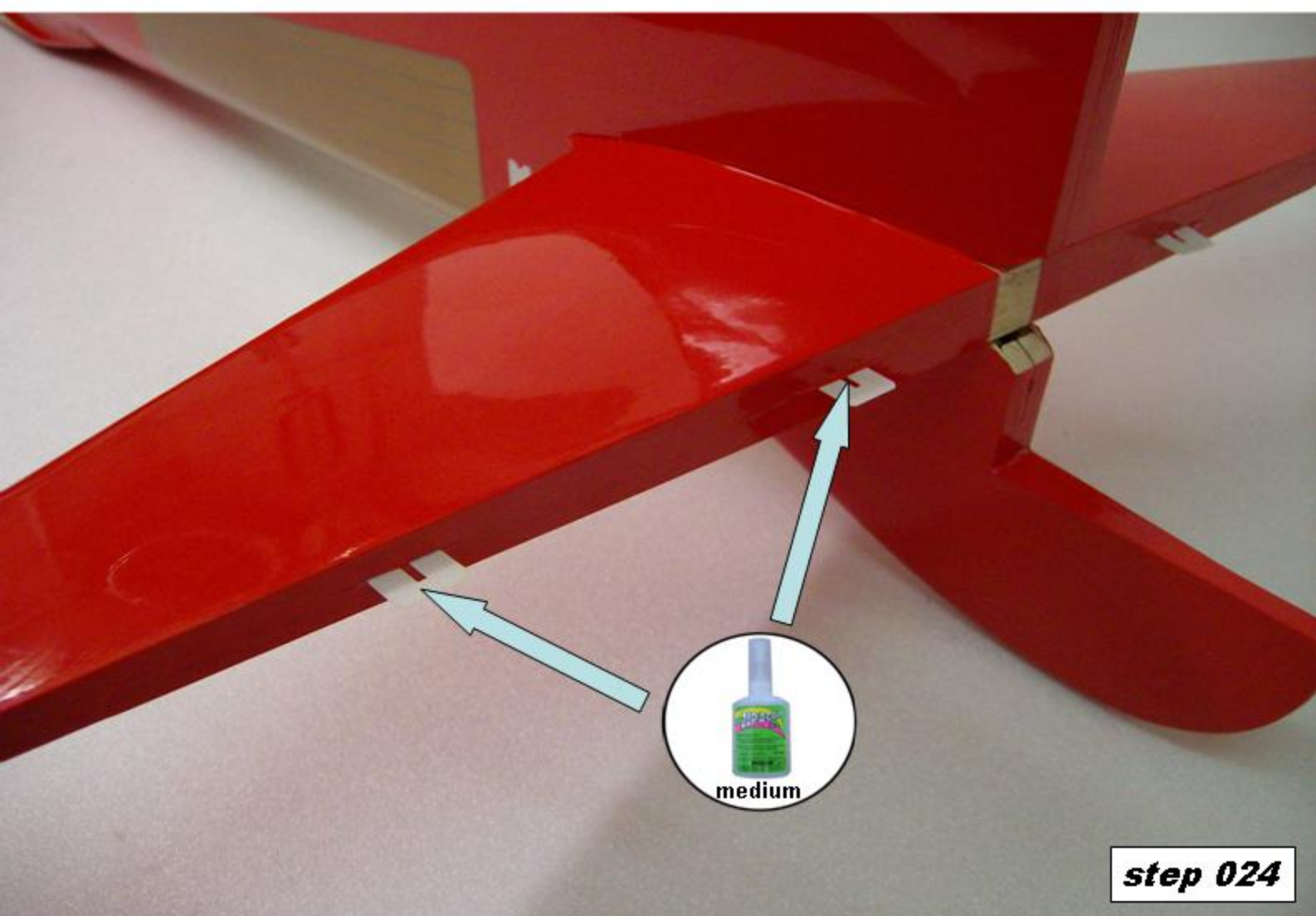
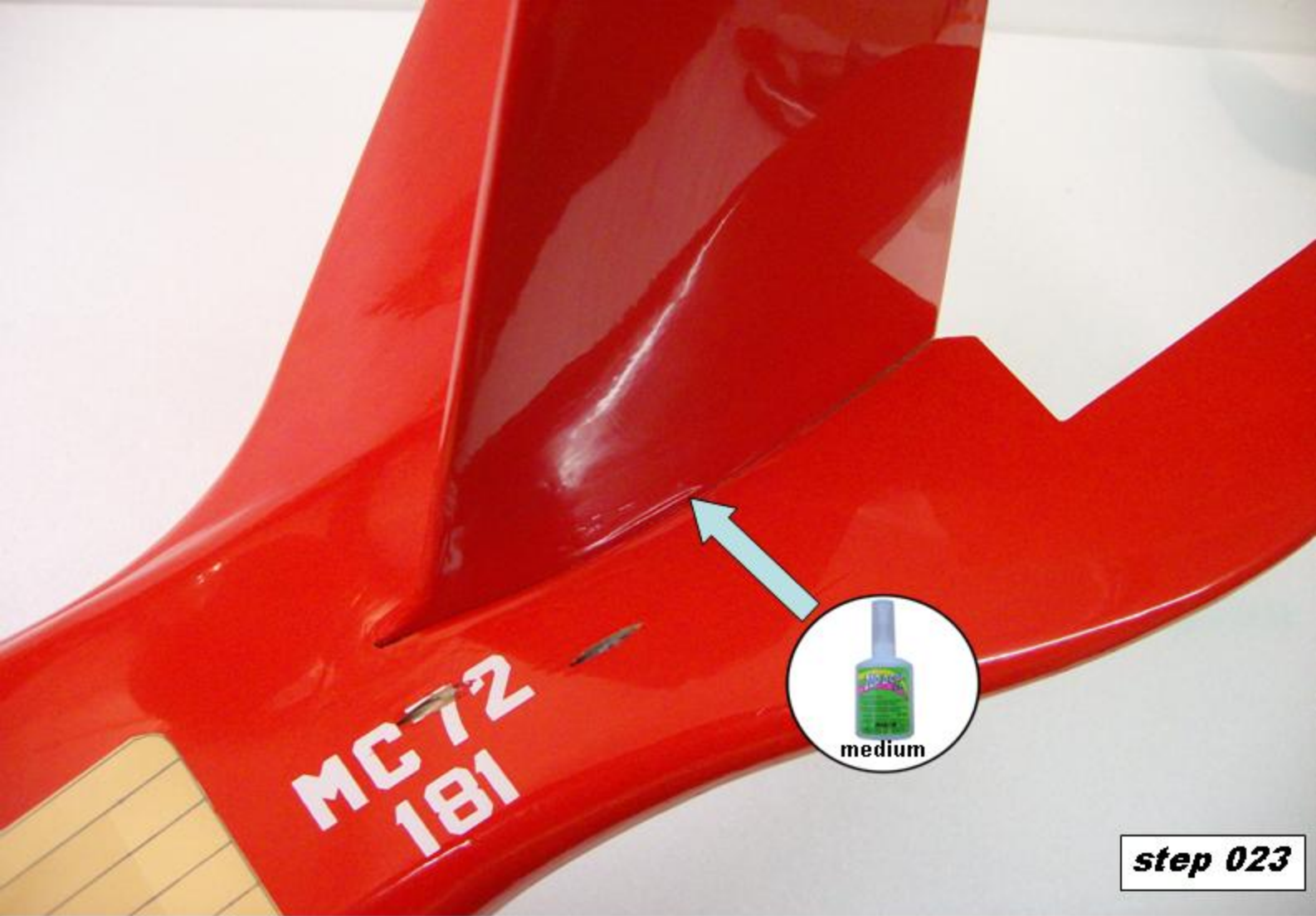

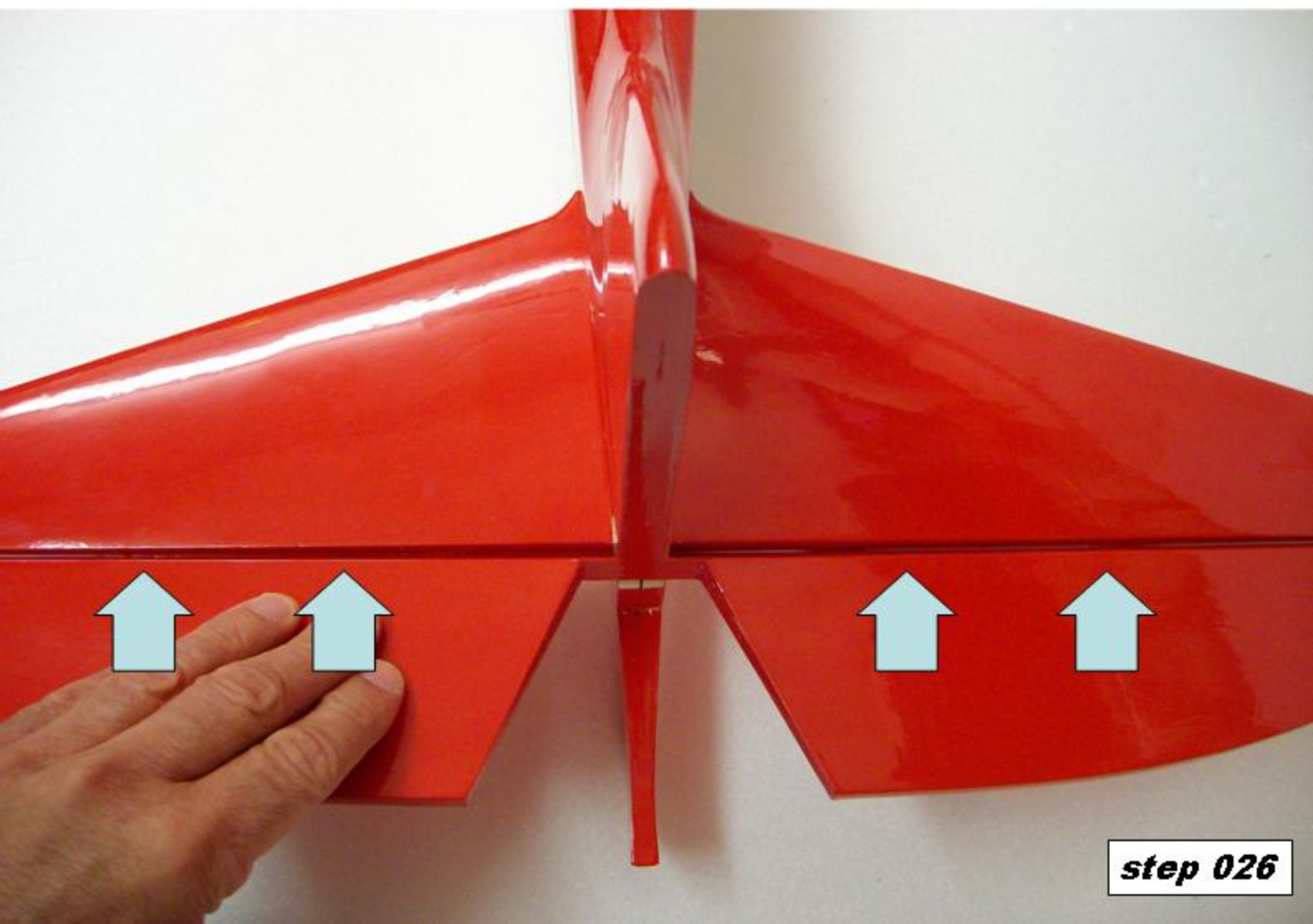
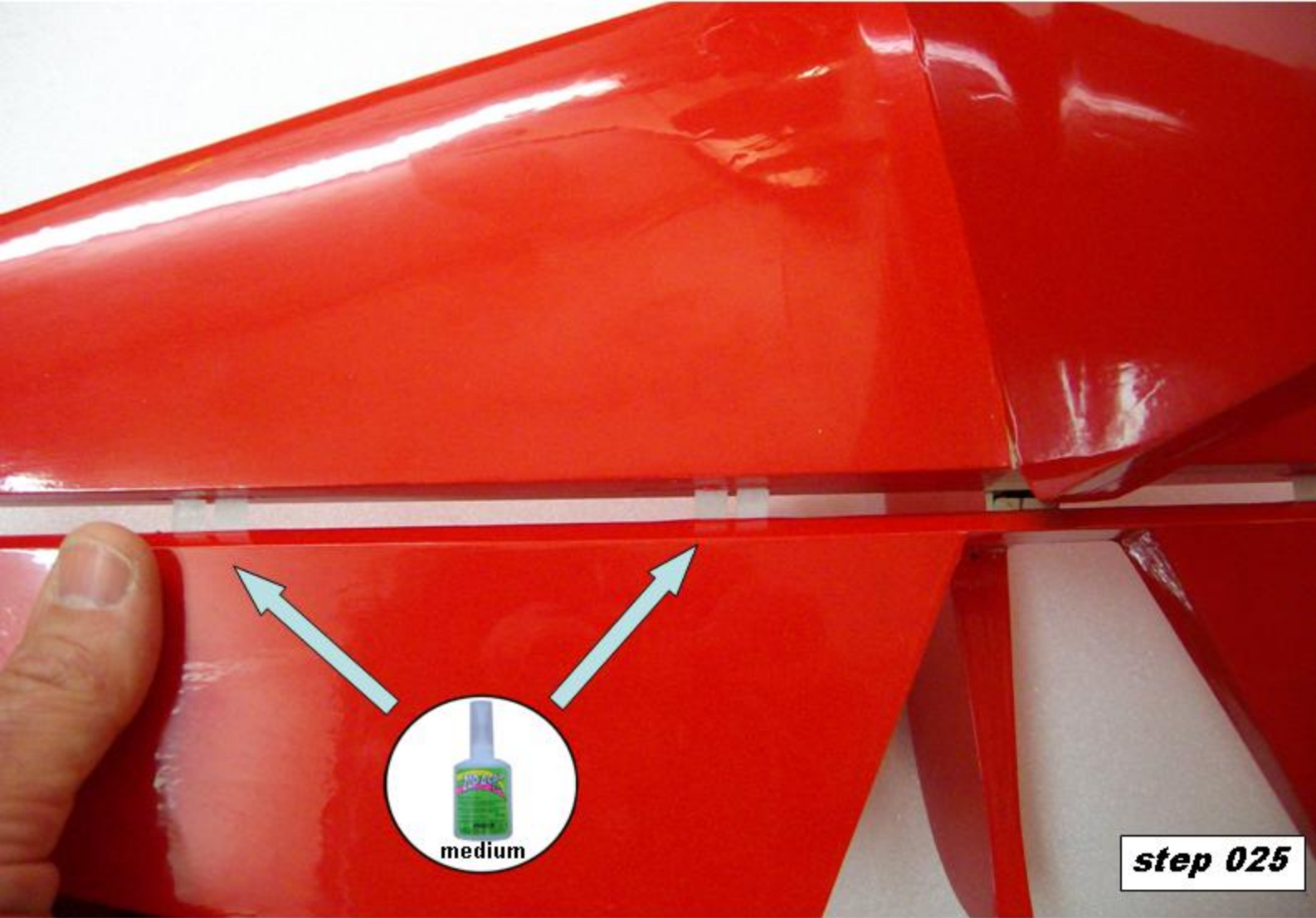

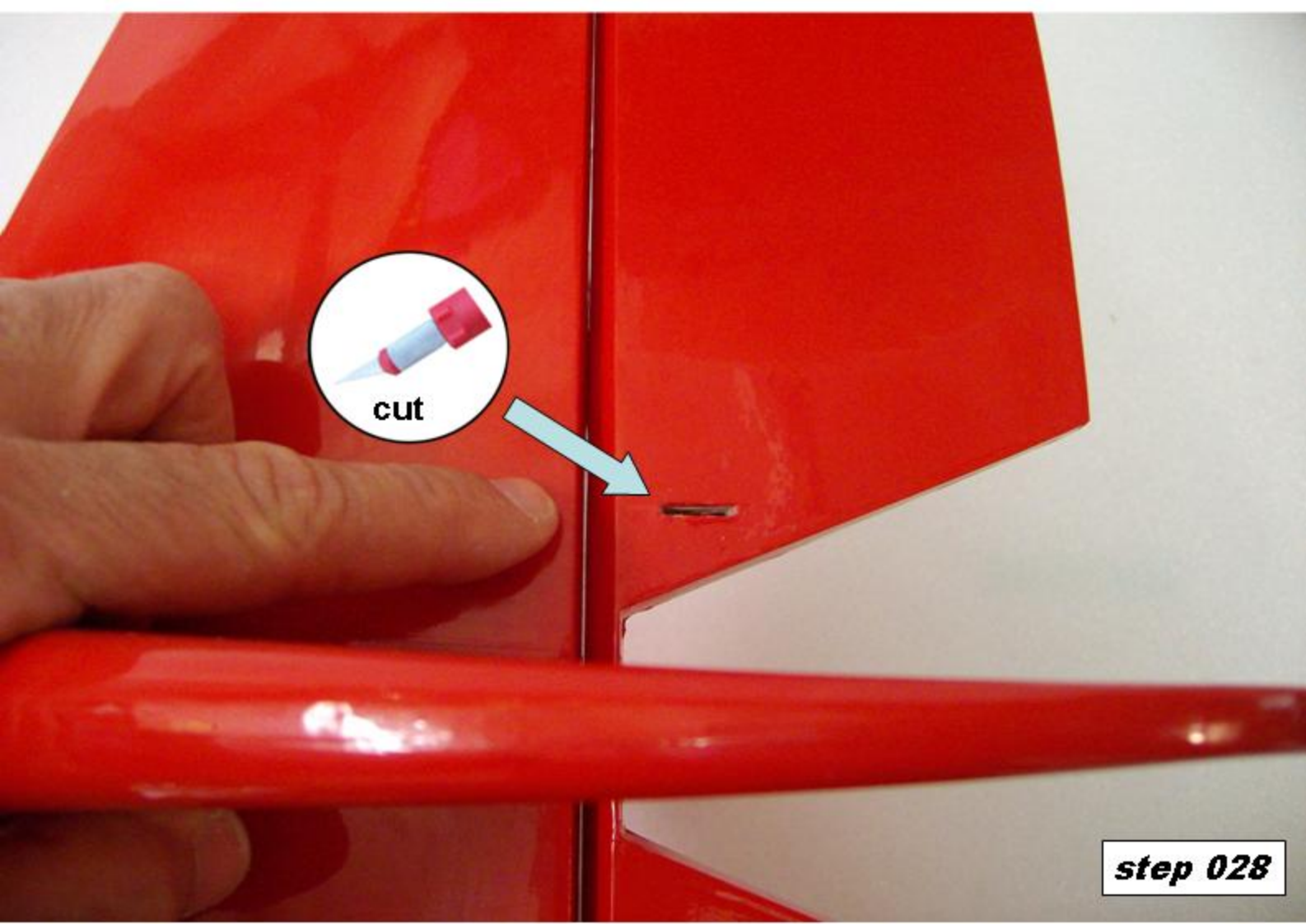

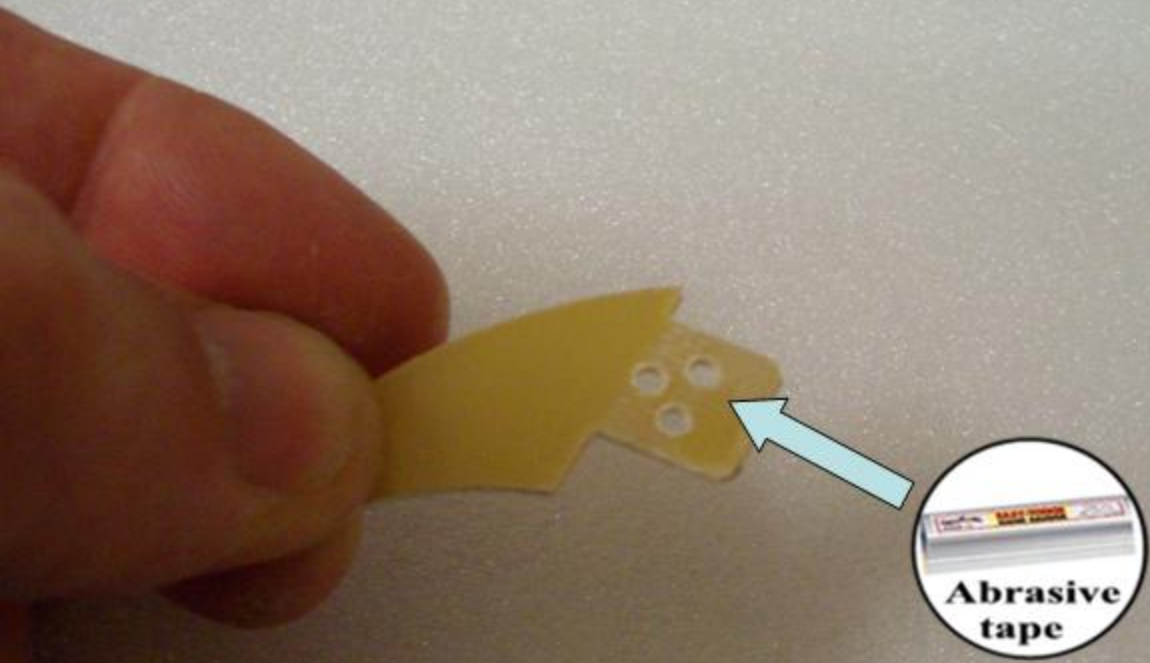

step 029

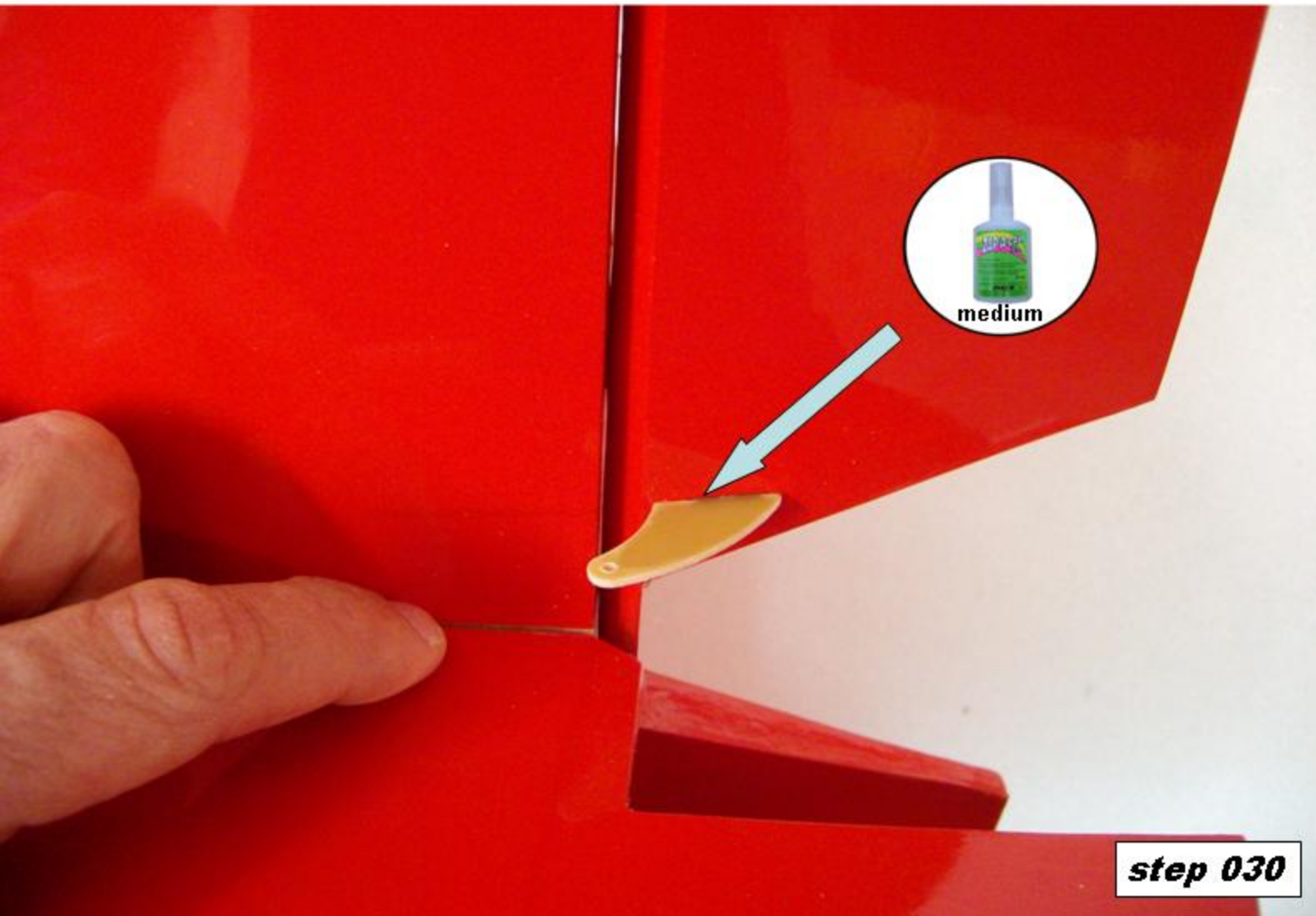

step 030

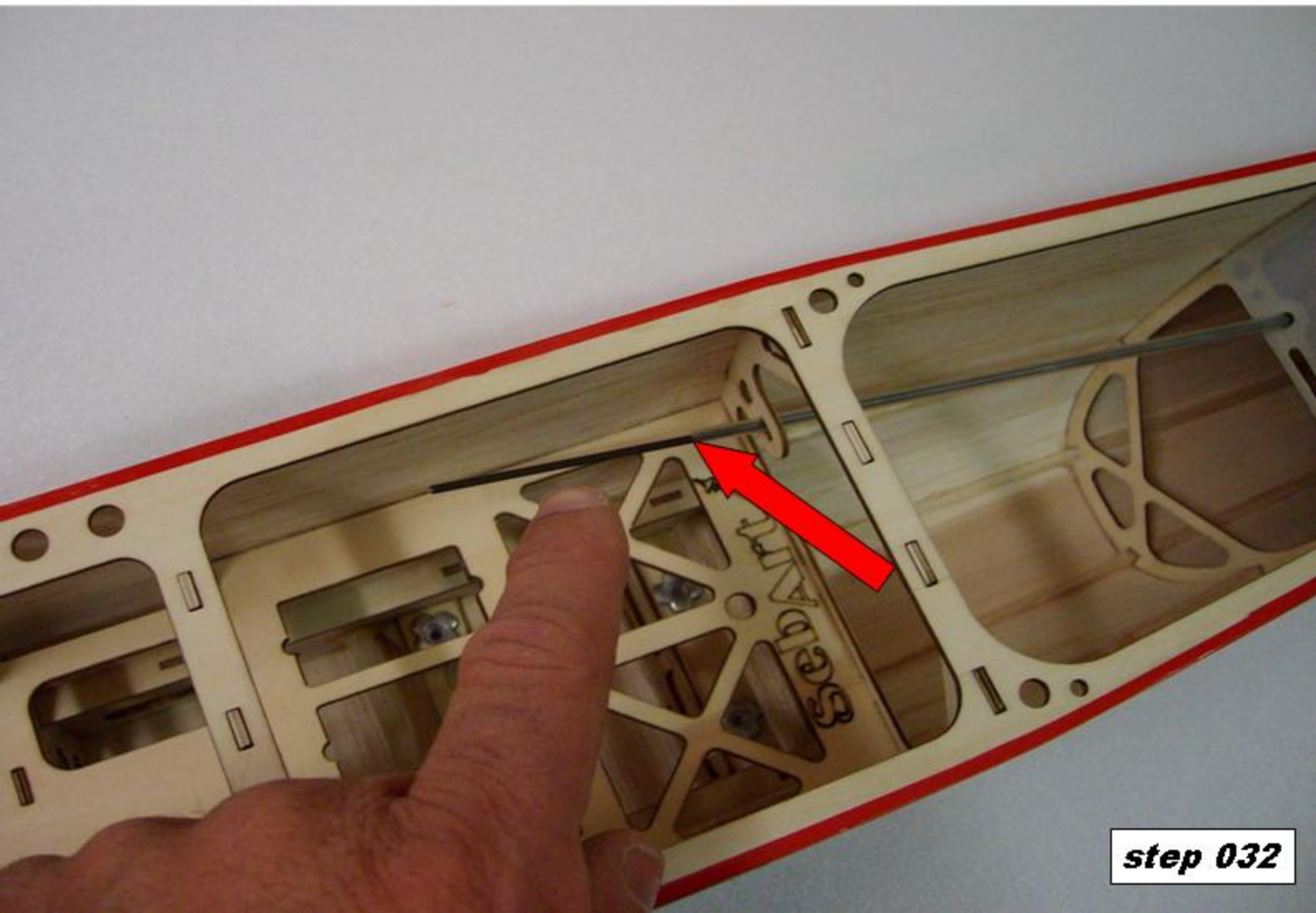
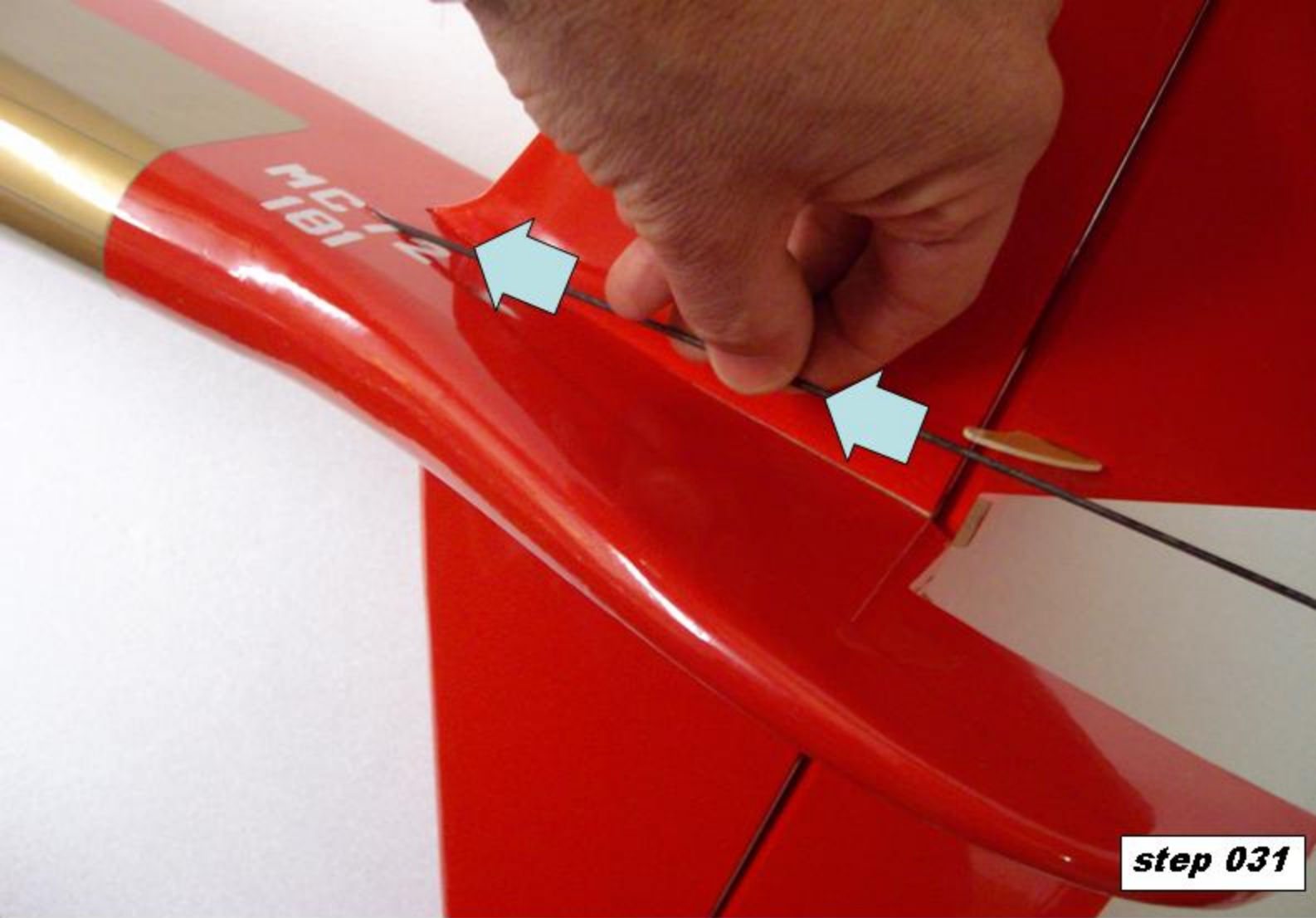

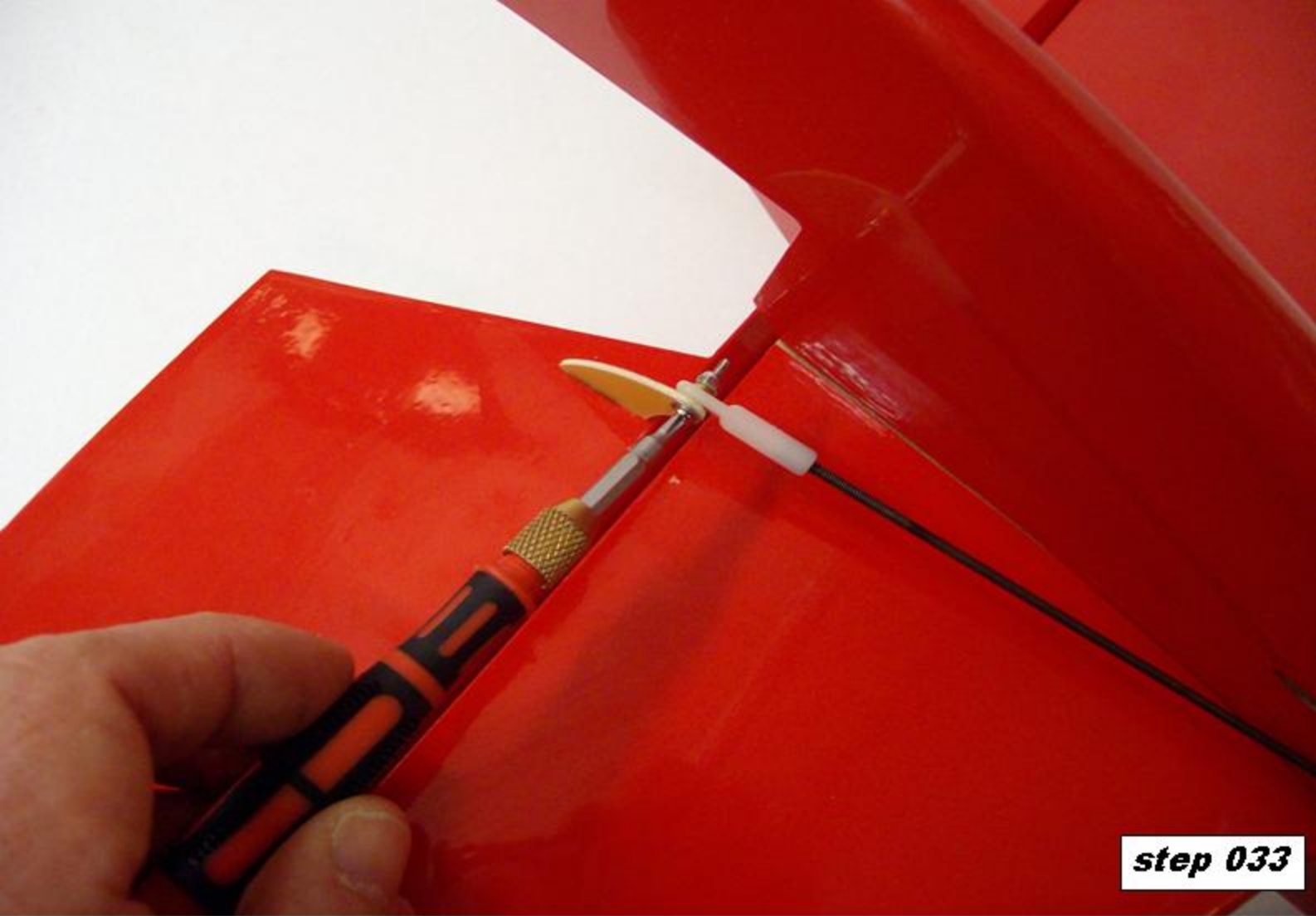

step 033

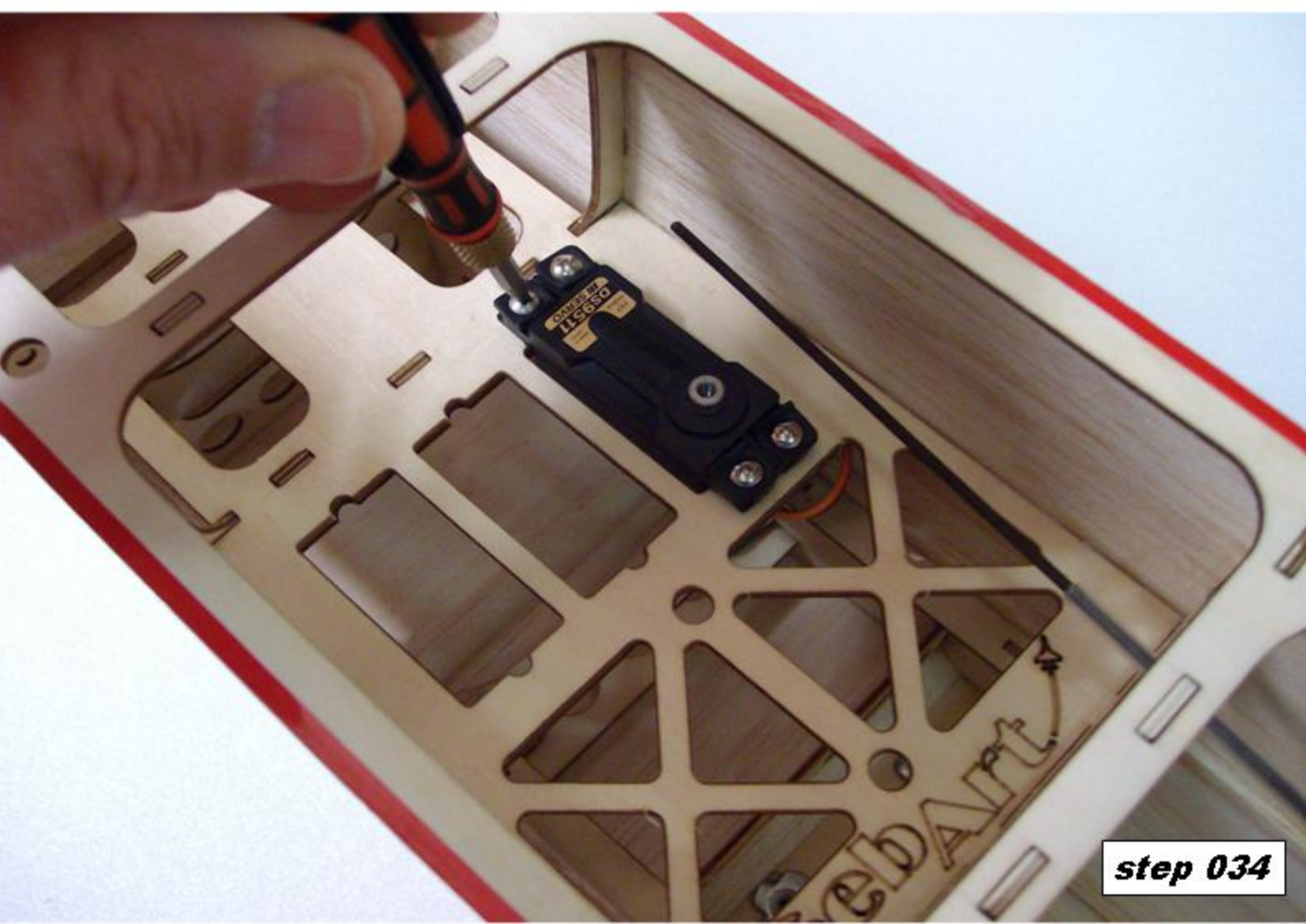

step 034

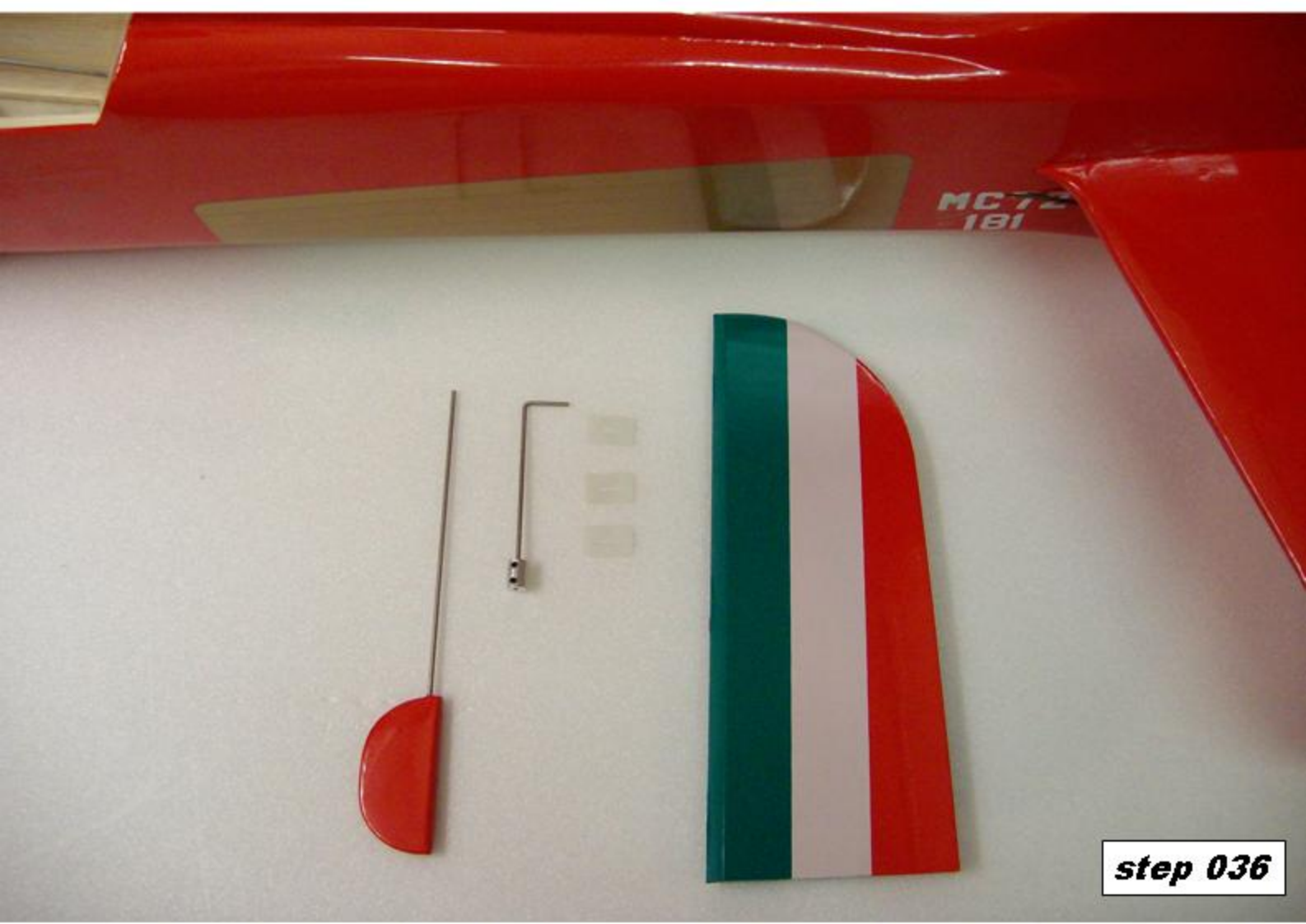
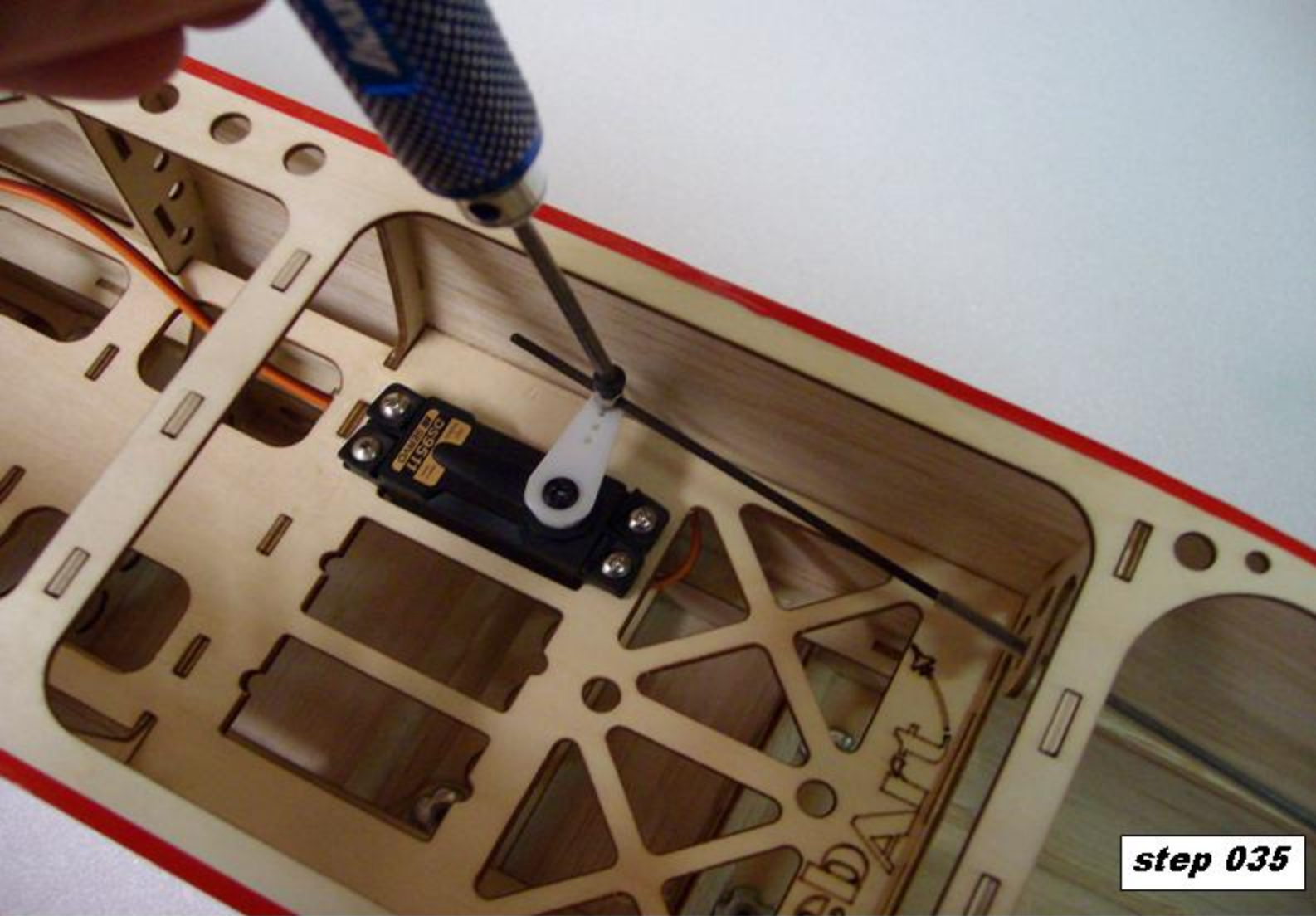

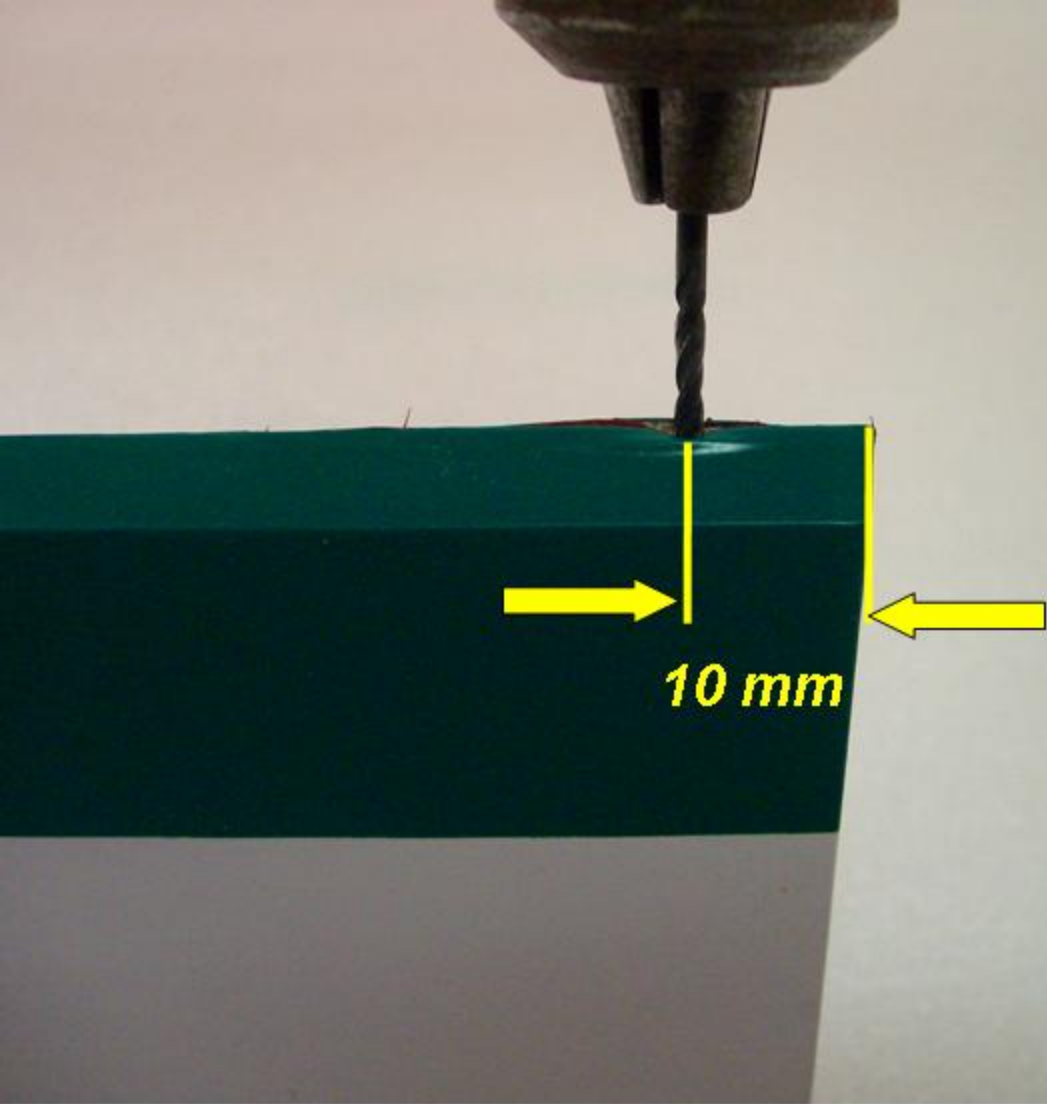

step 037

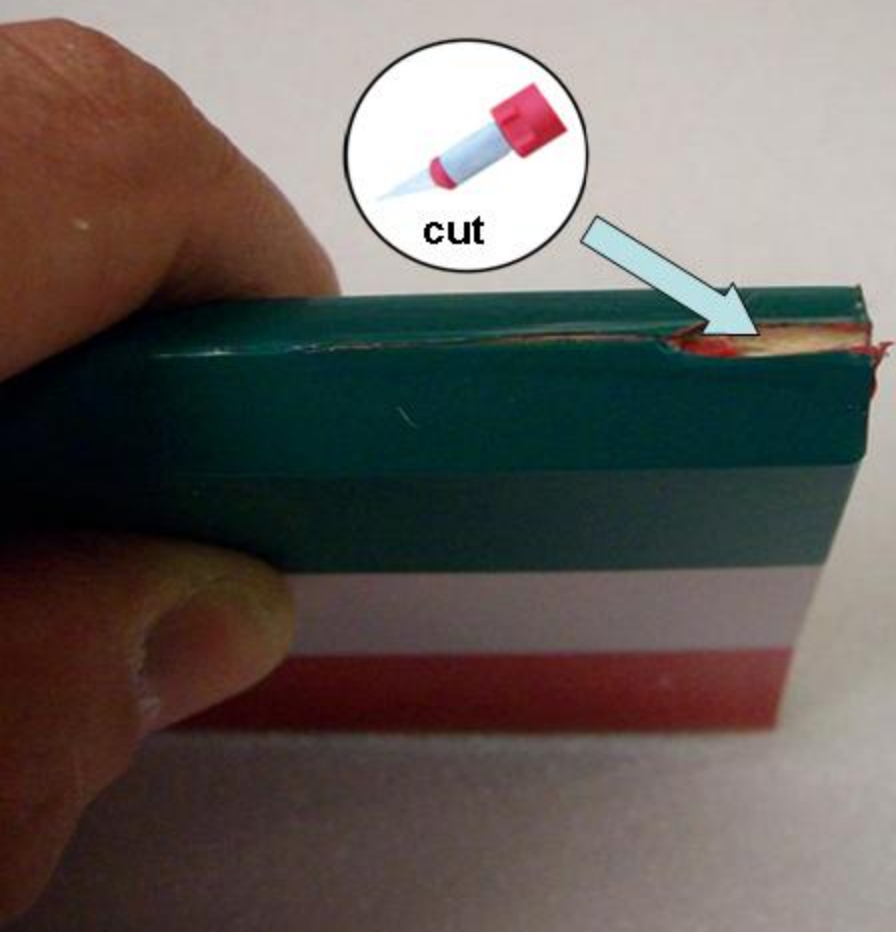

step 038

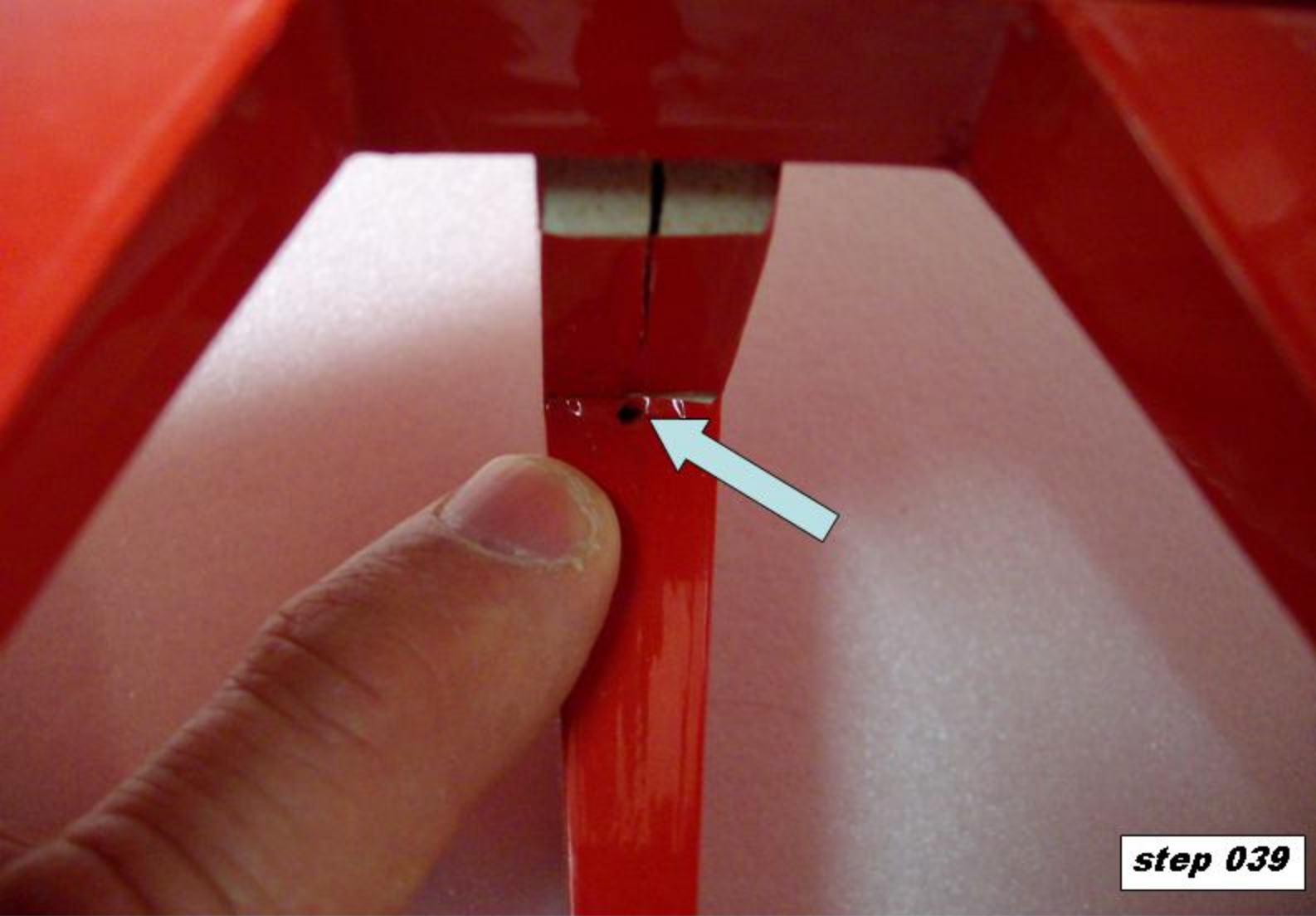

step 039

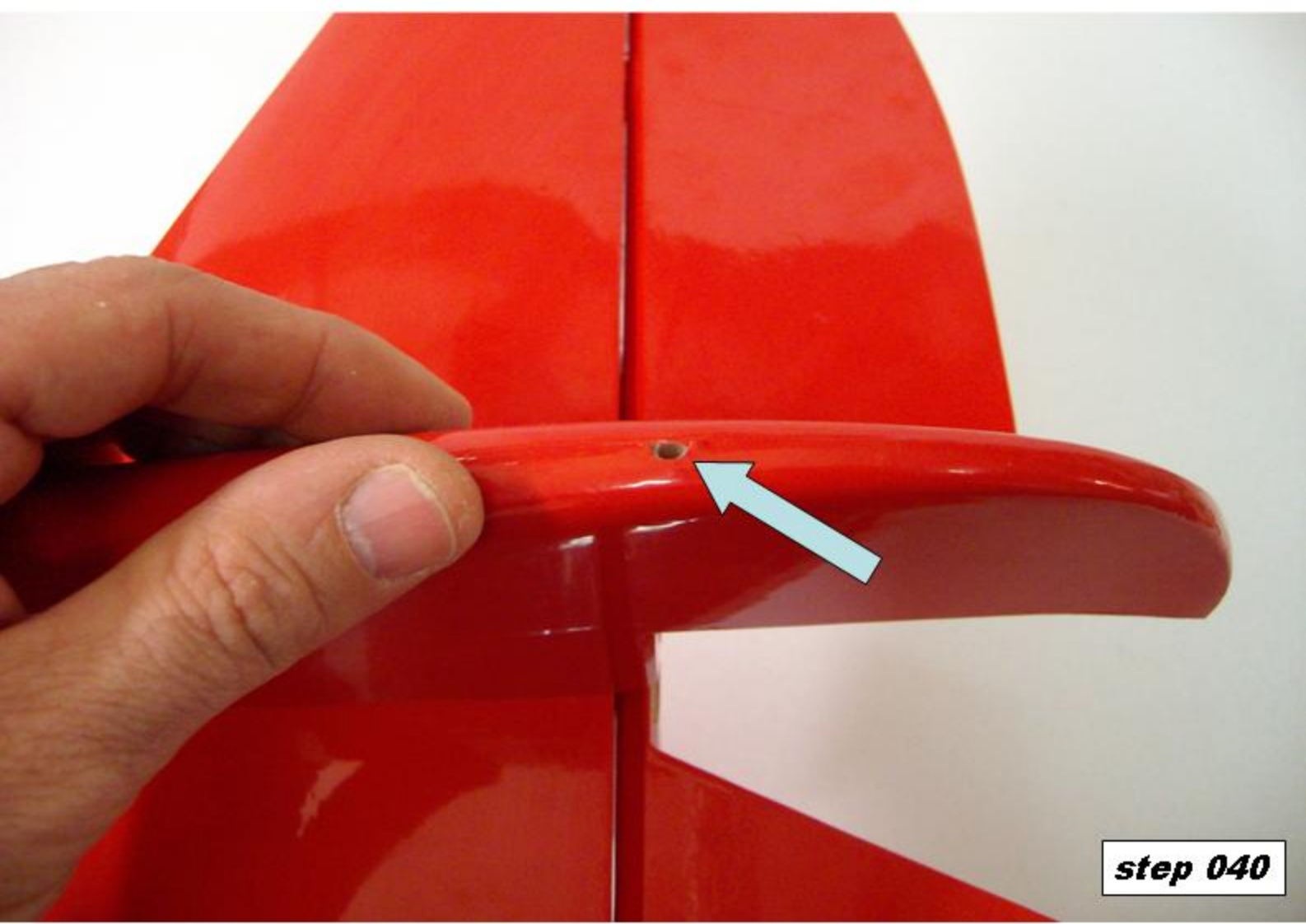

step 040

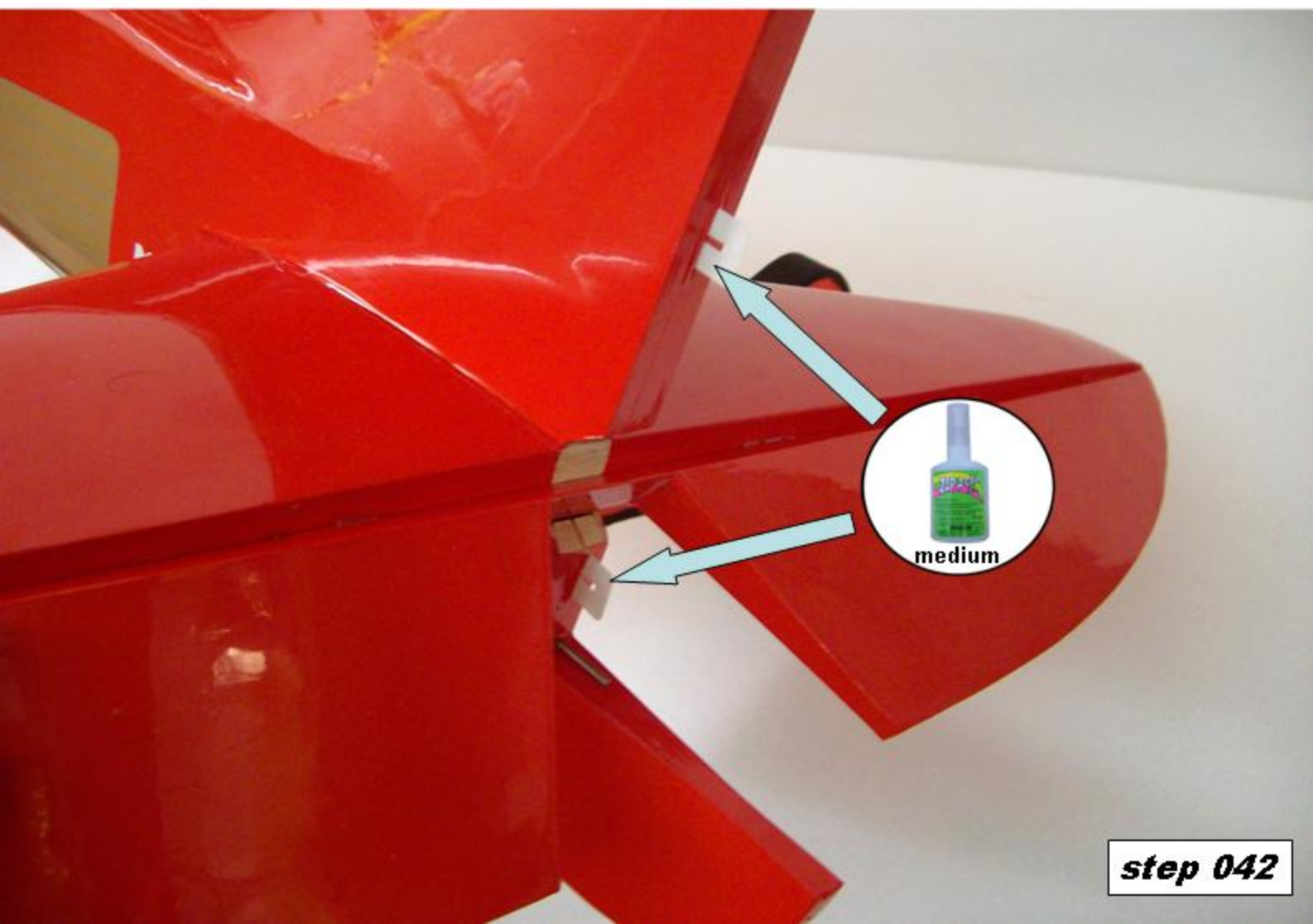

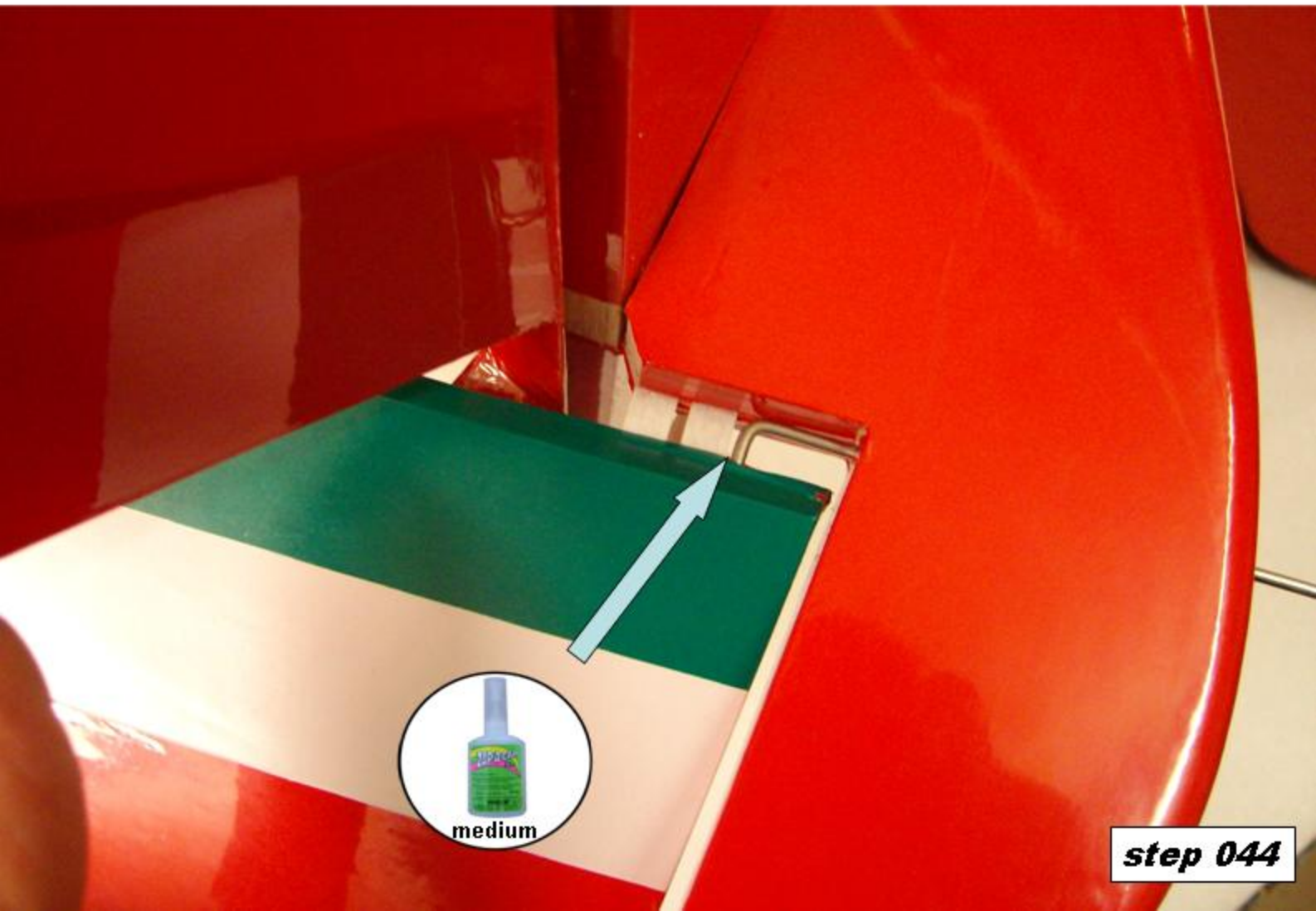
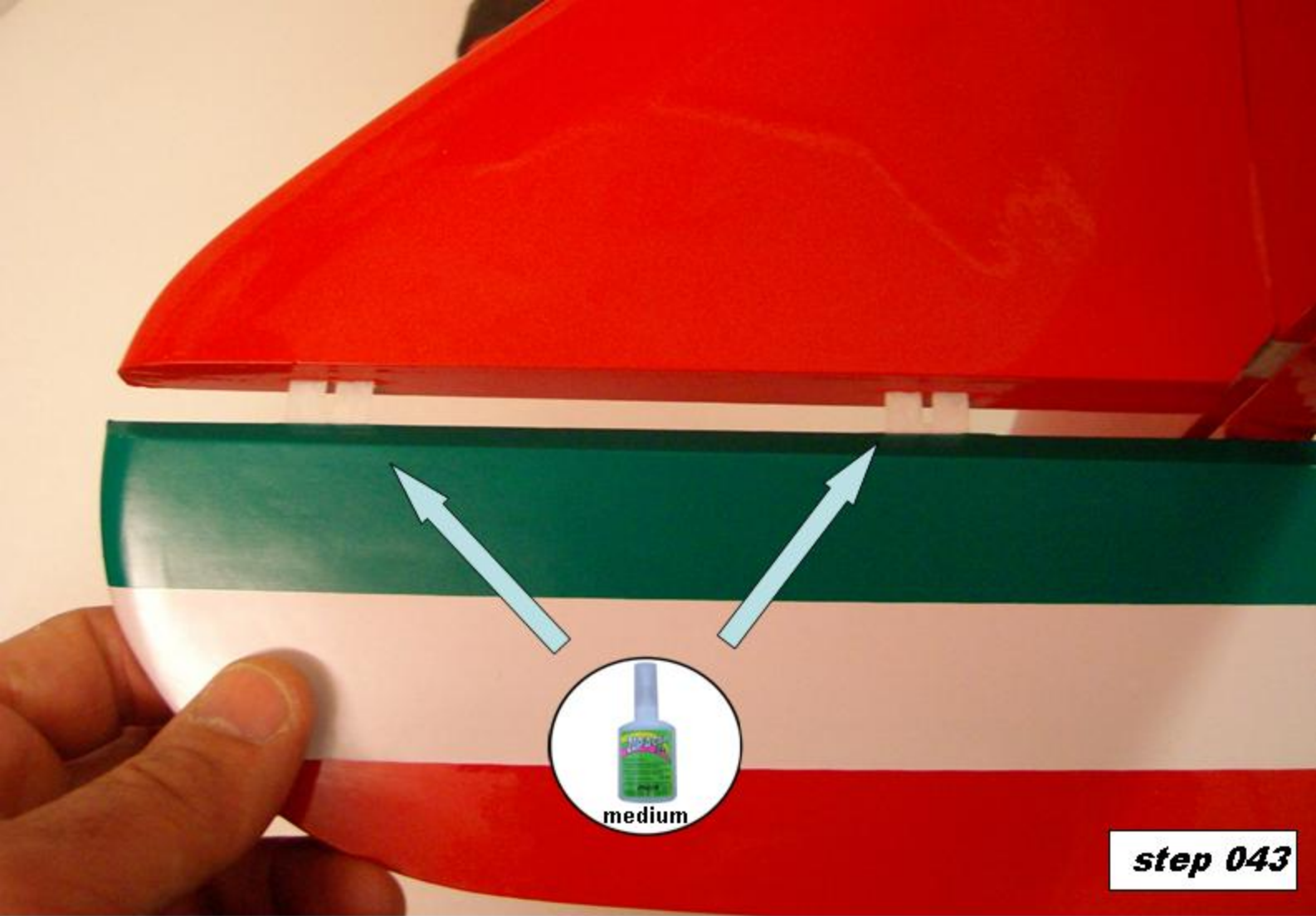

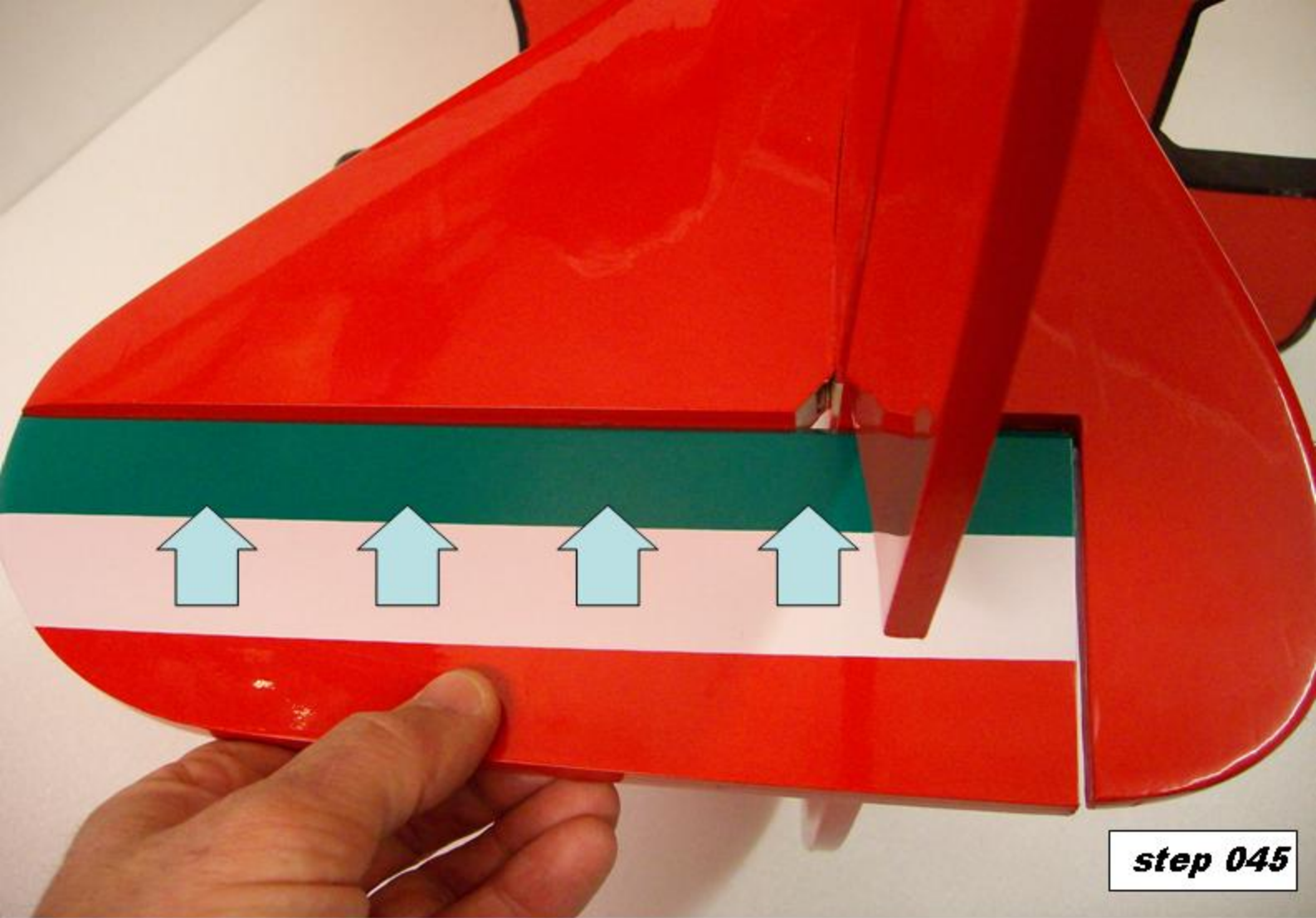

step 045

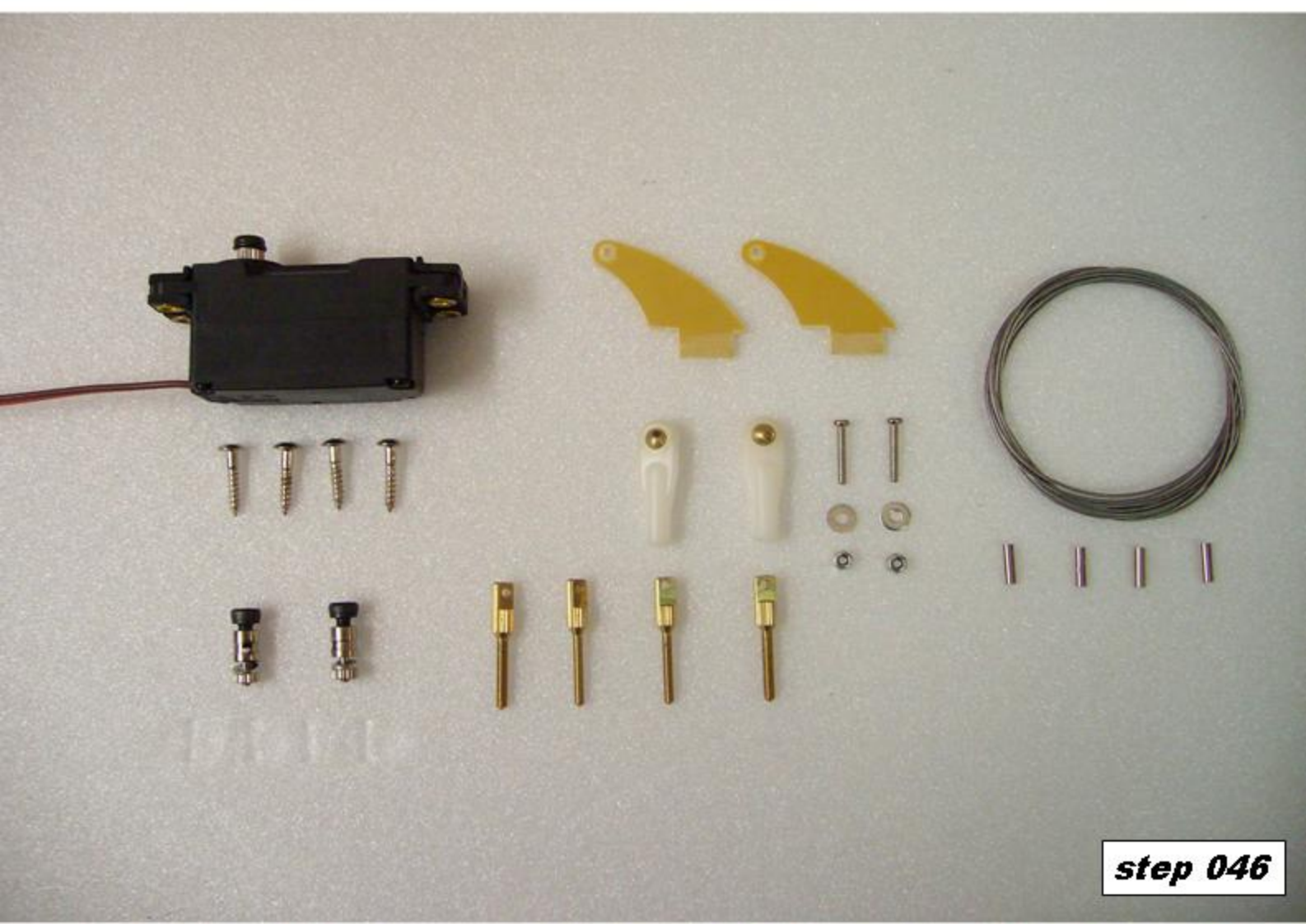

step 046

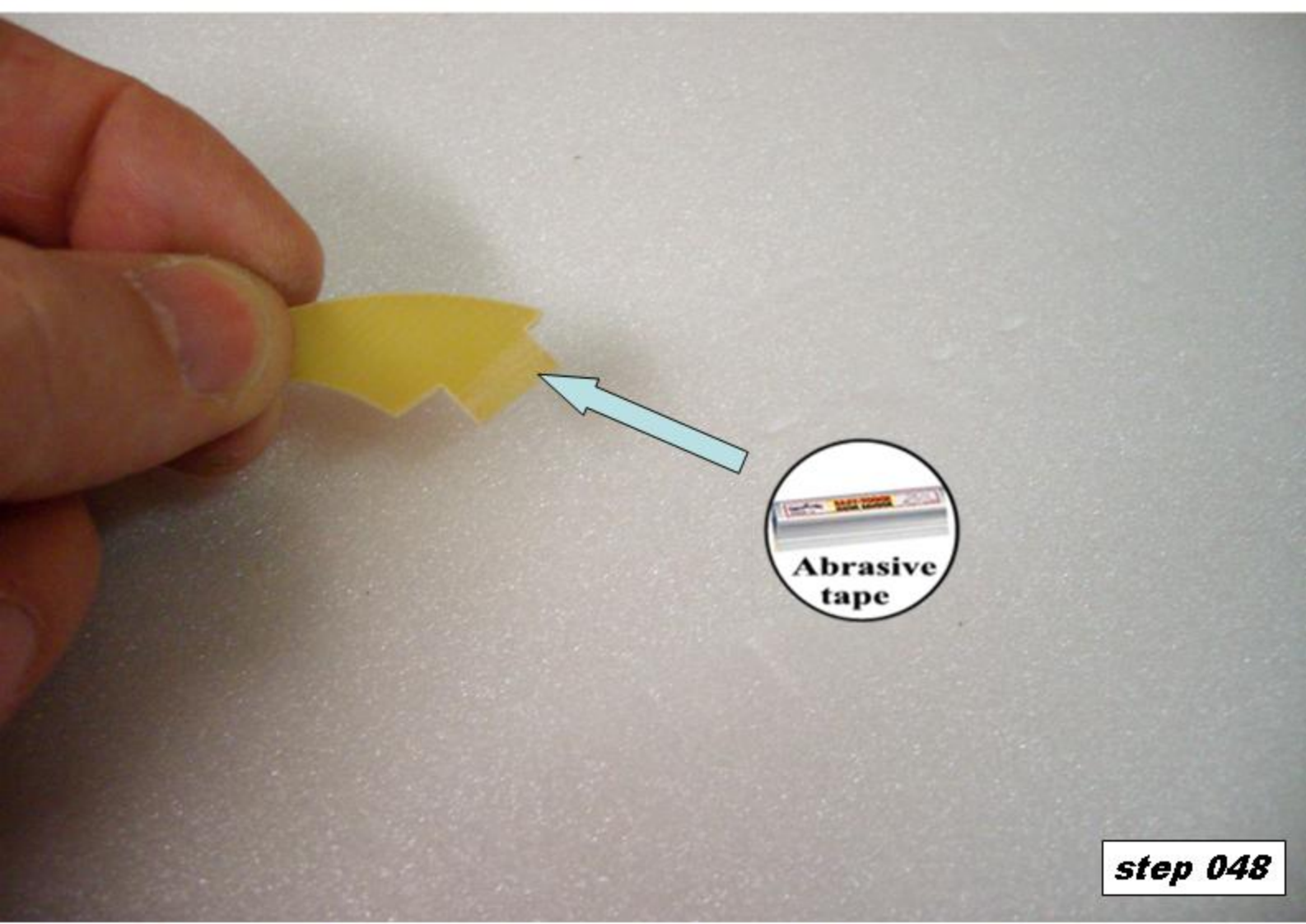

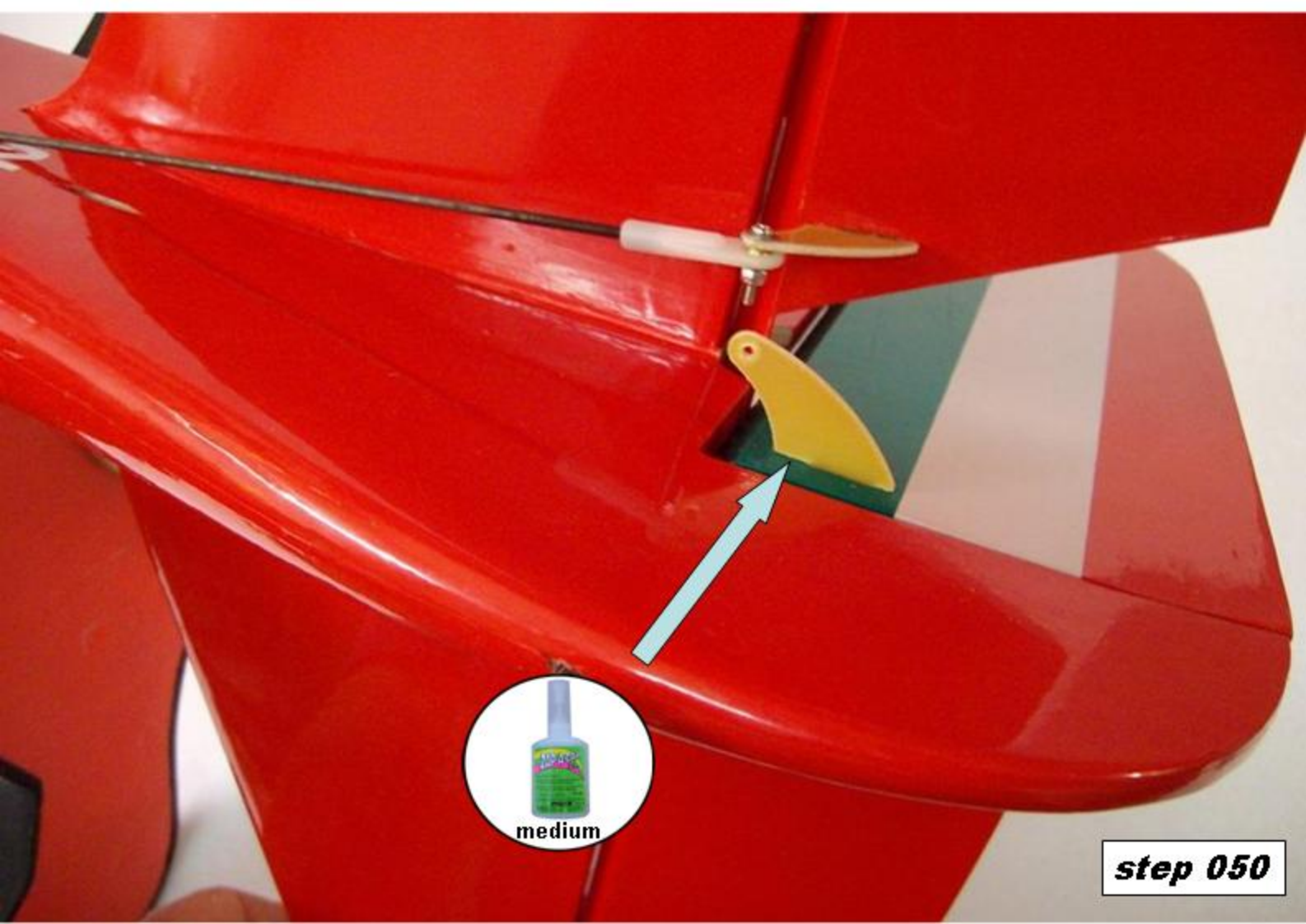
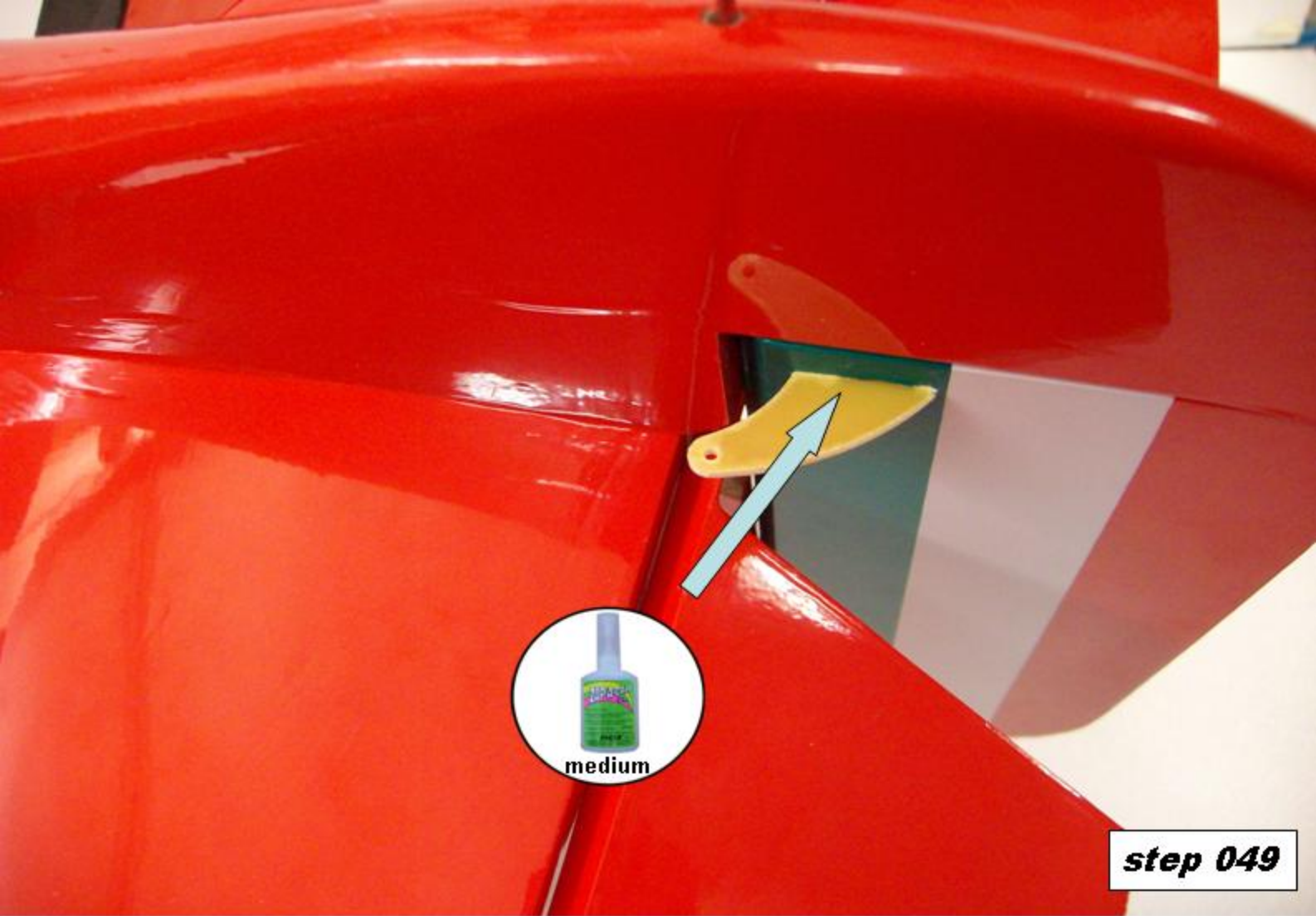

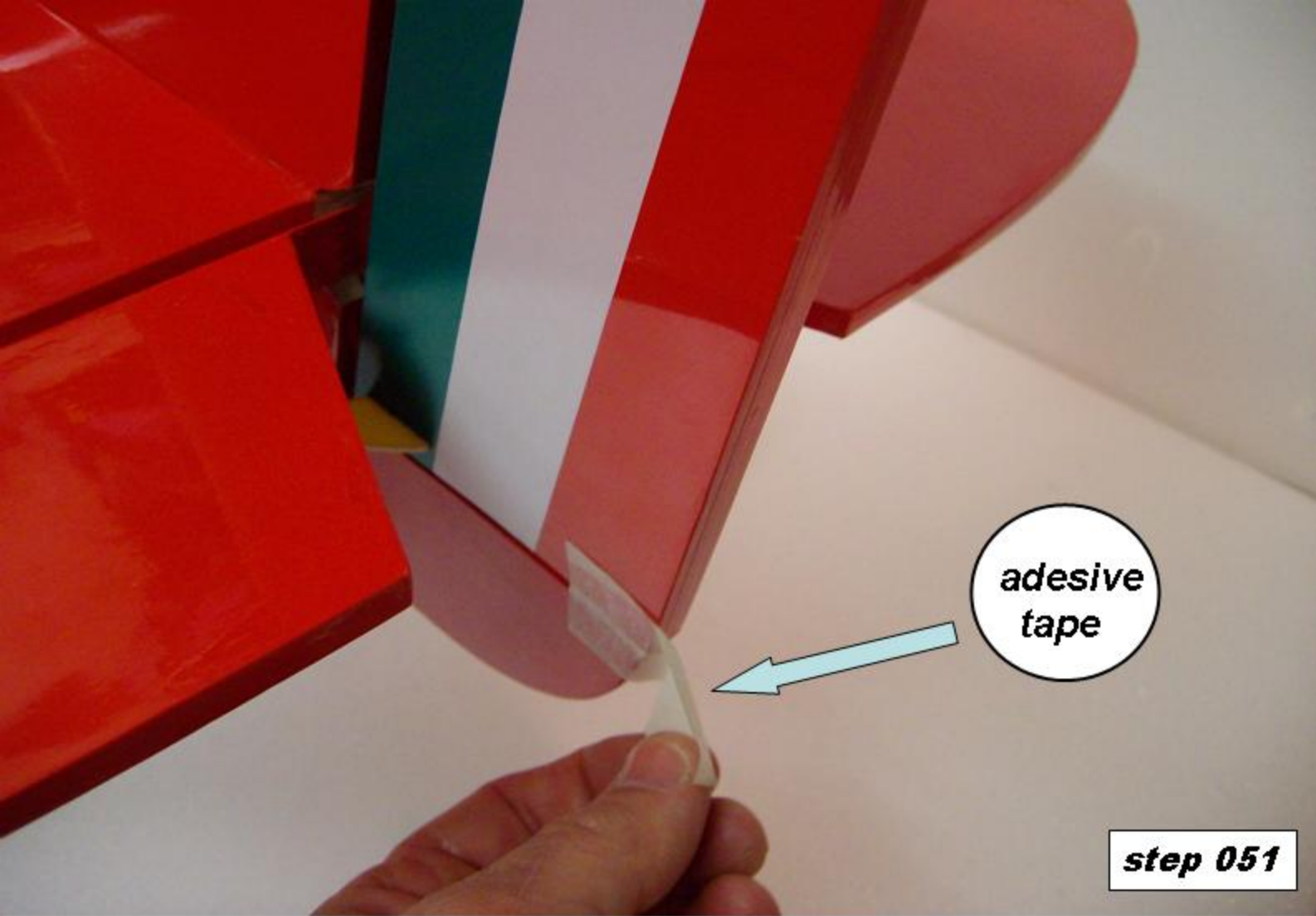

adesive
tape

step 051

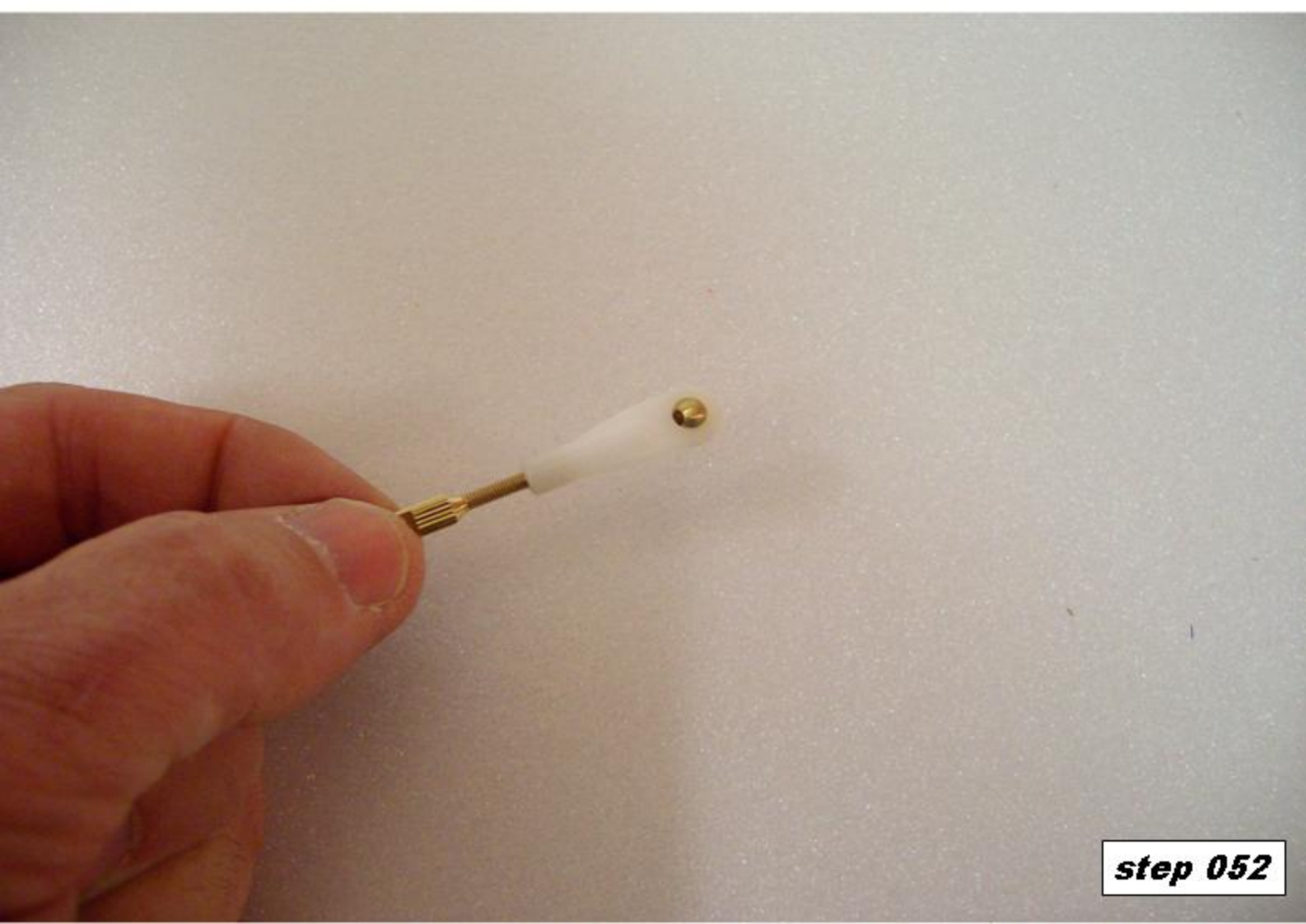

step 052

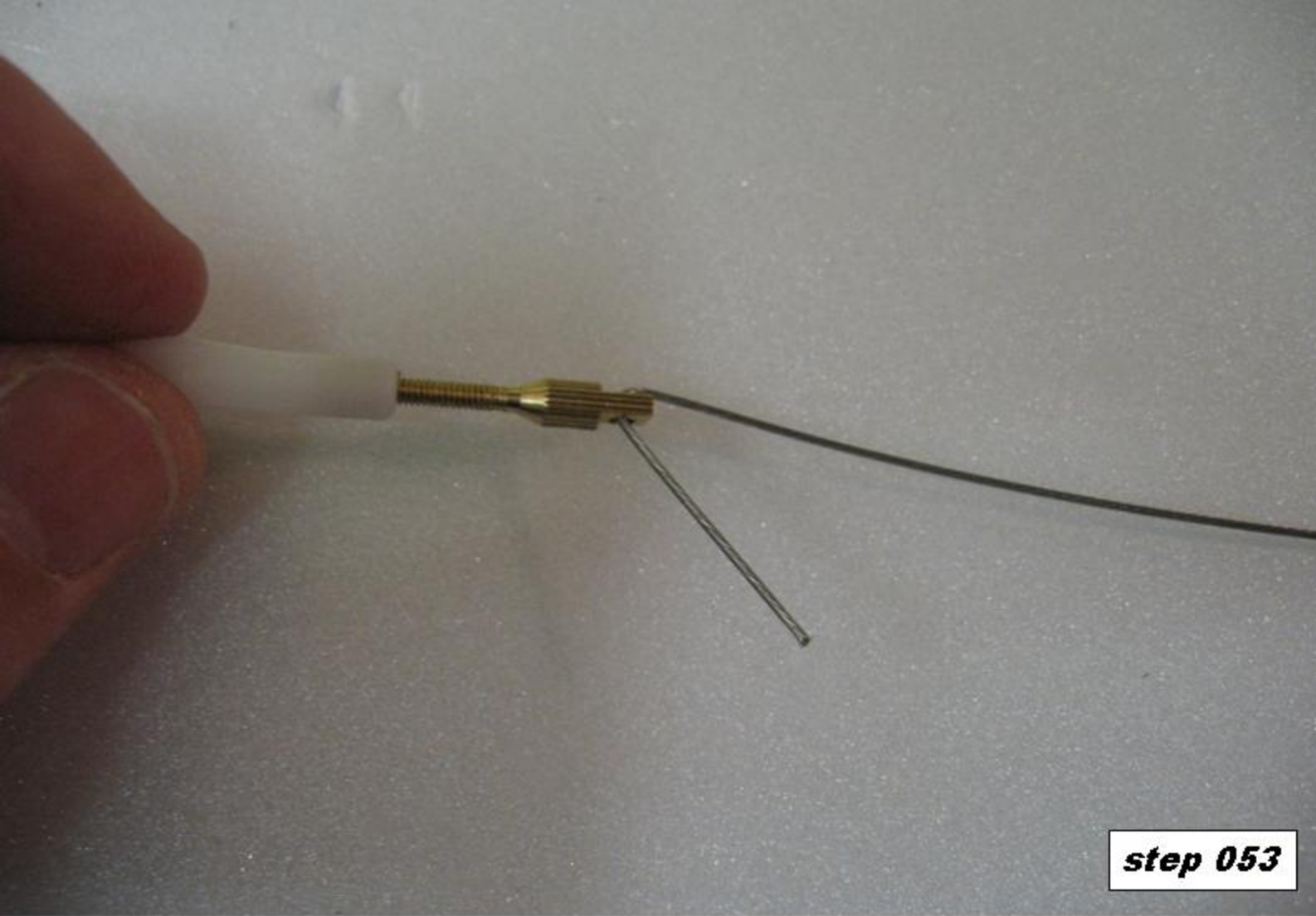

step 053

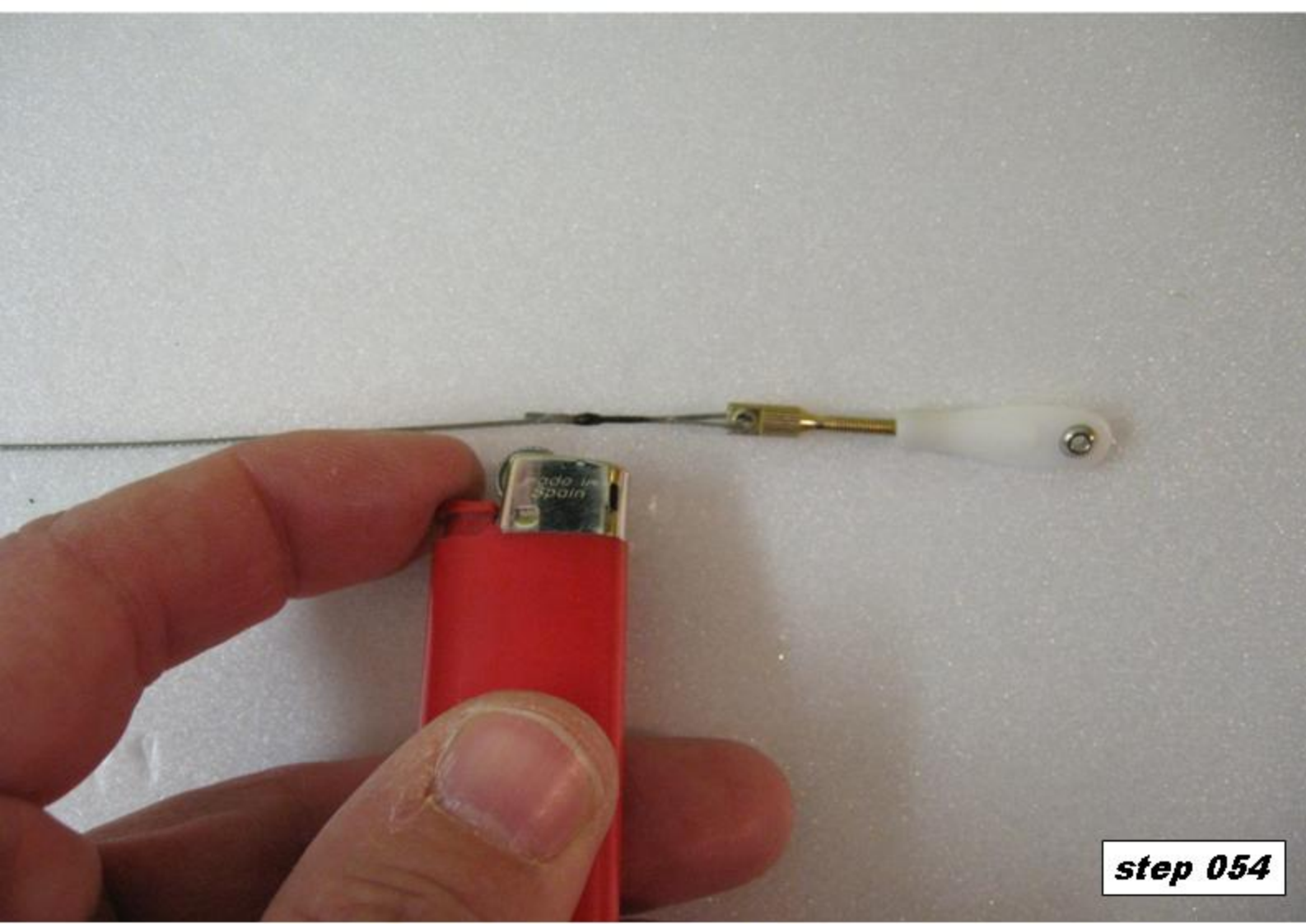

step 054

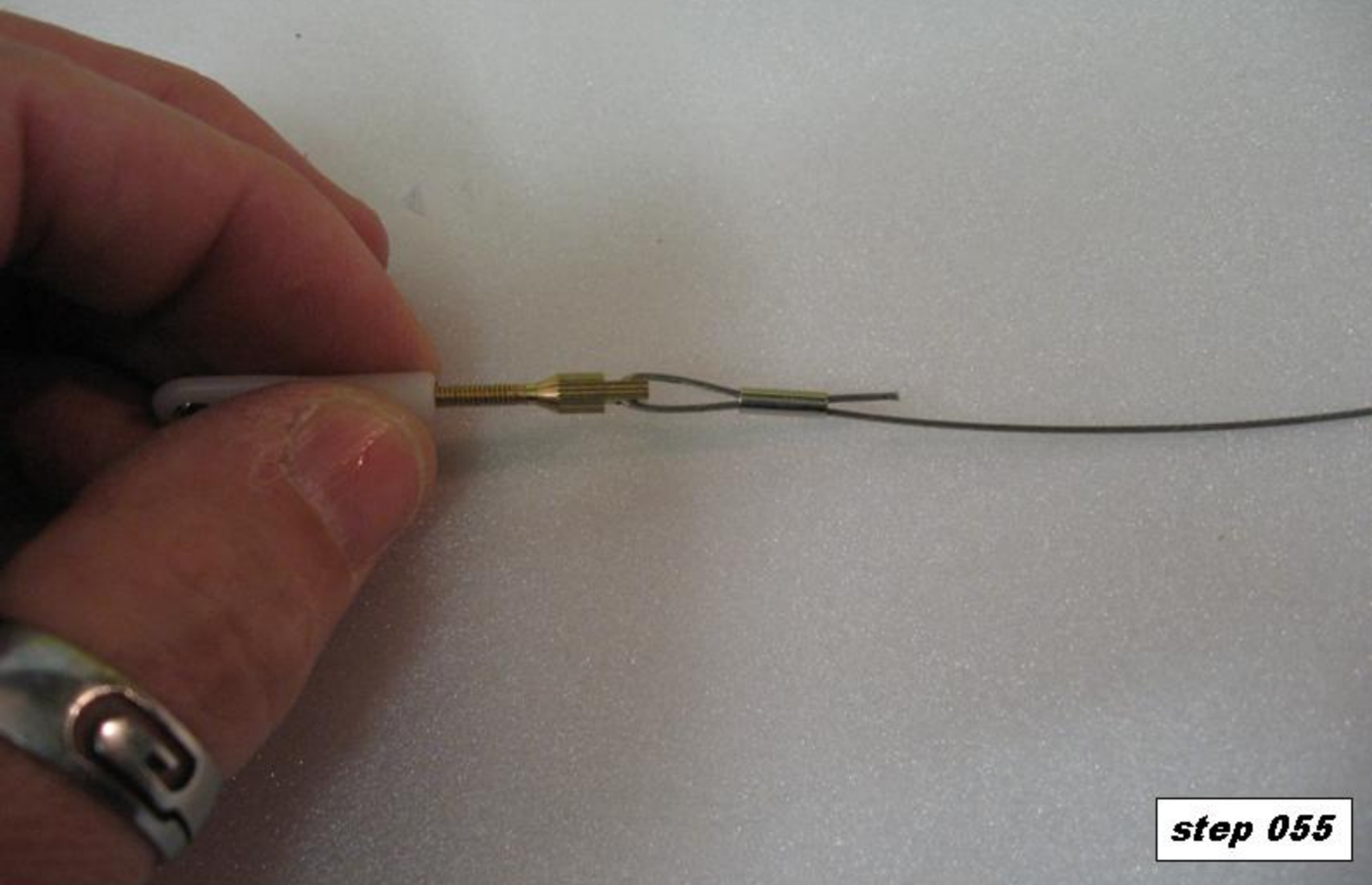

step 055



step 056



step 057



step 058

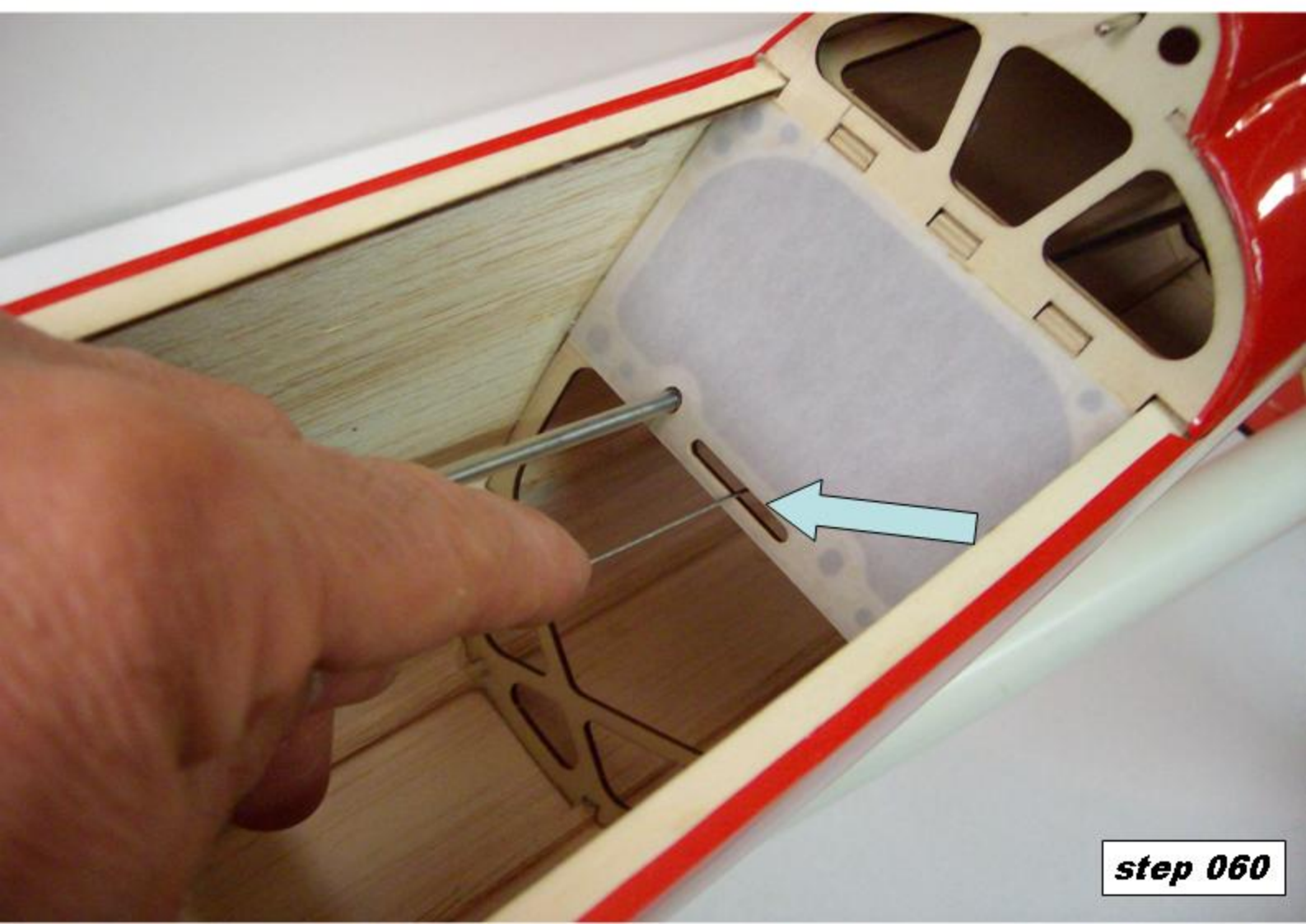
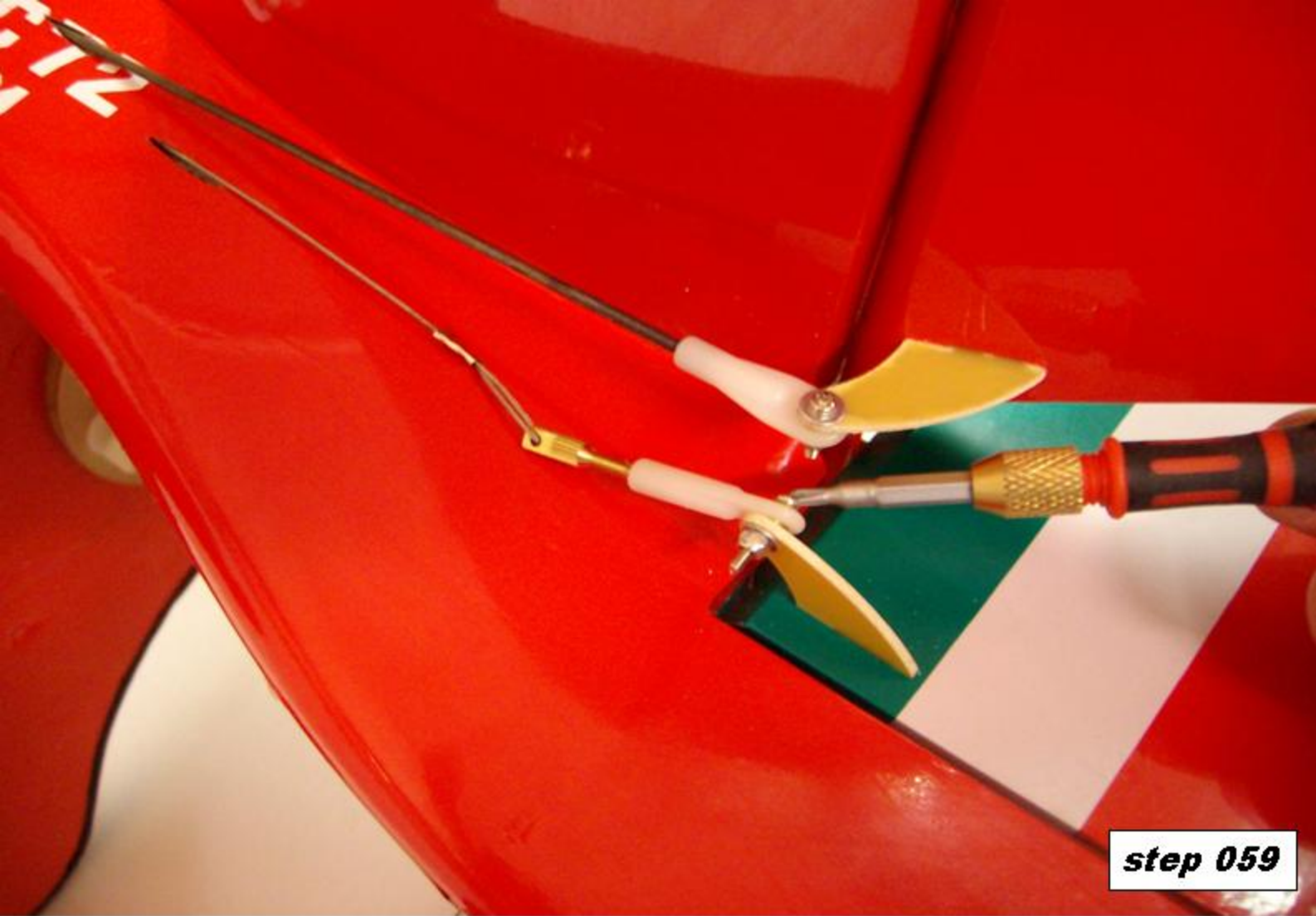

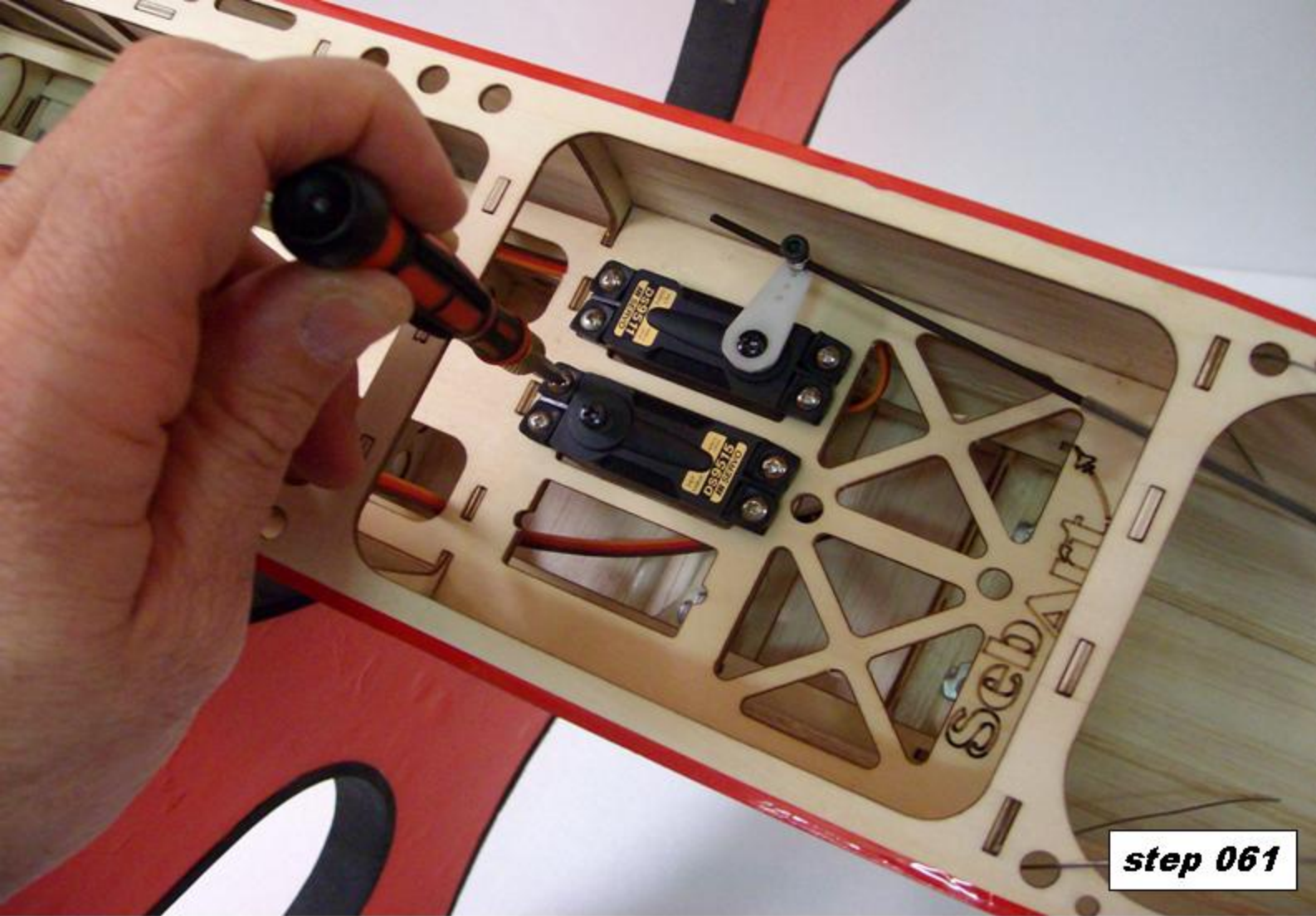

step 061

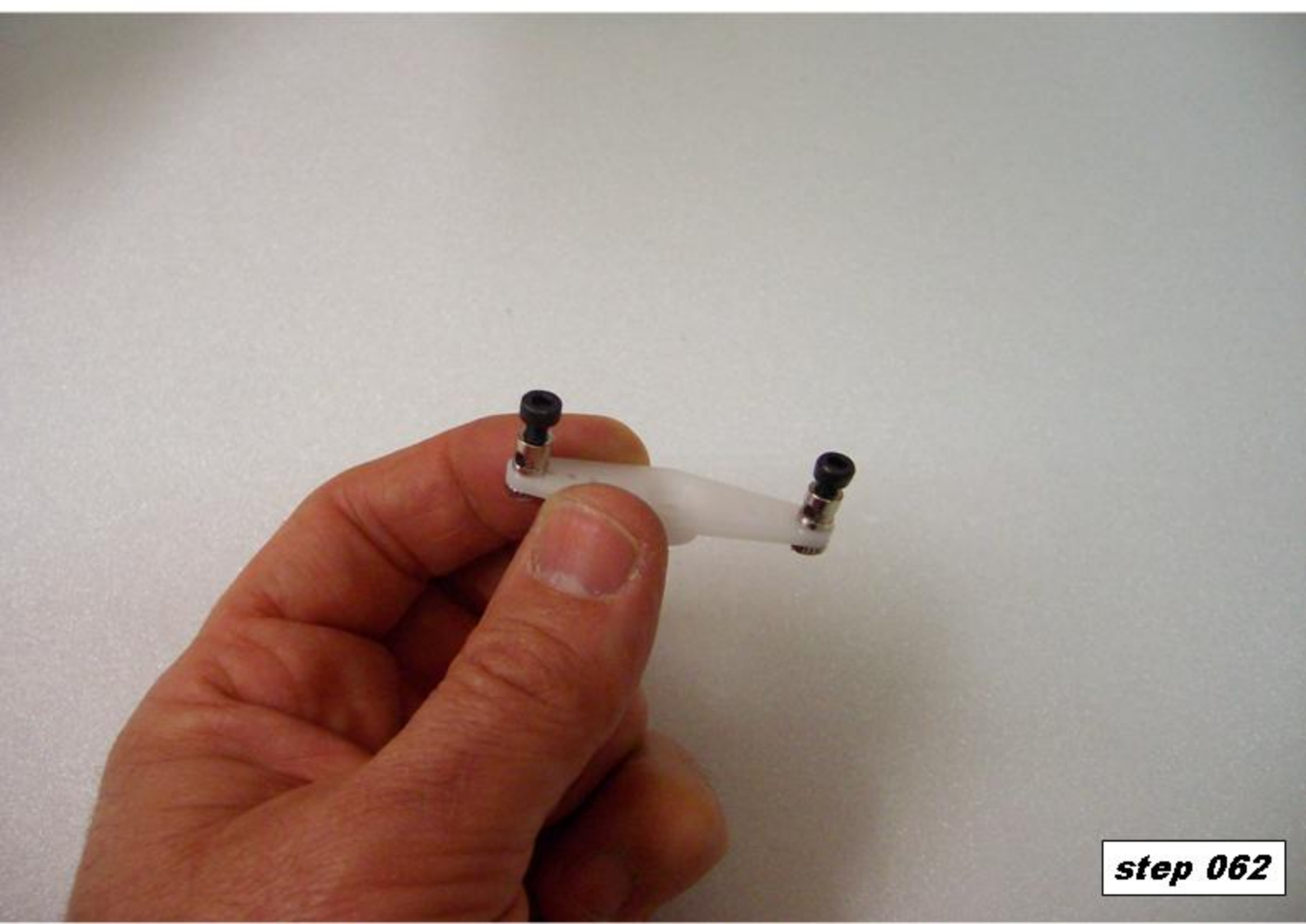

step 062

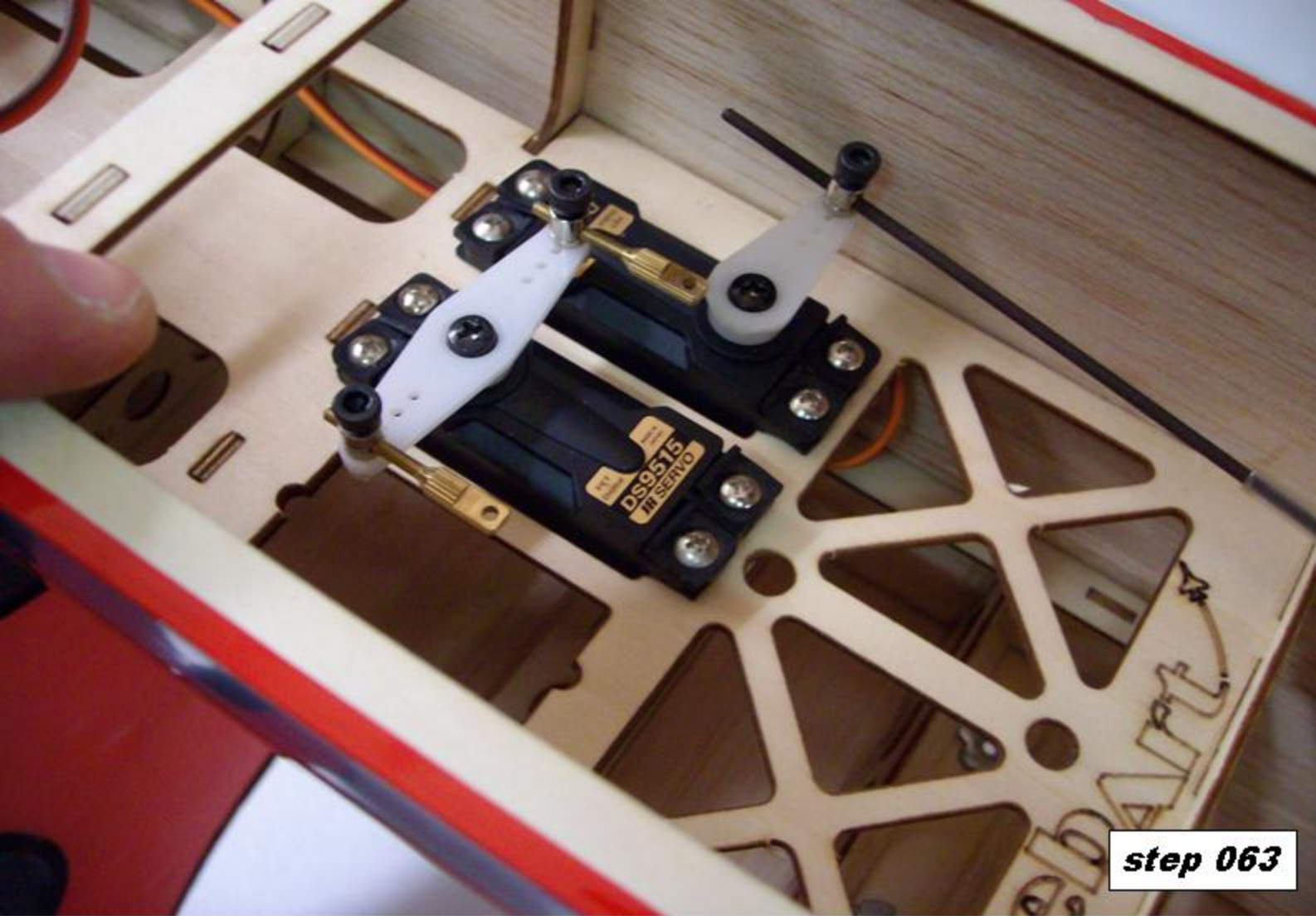

step 063

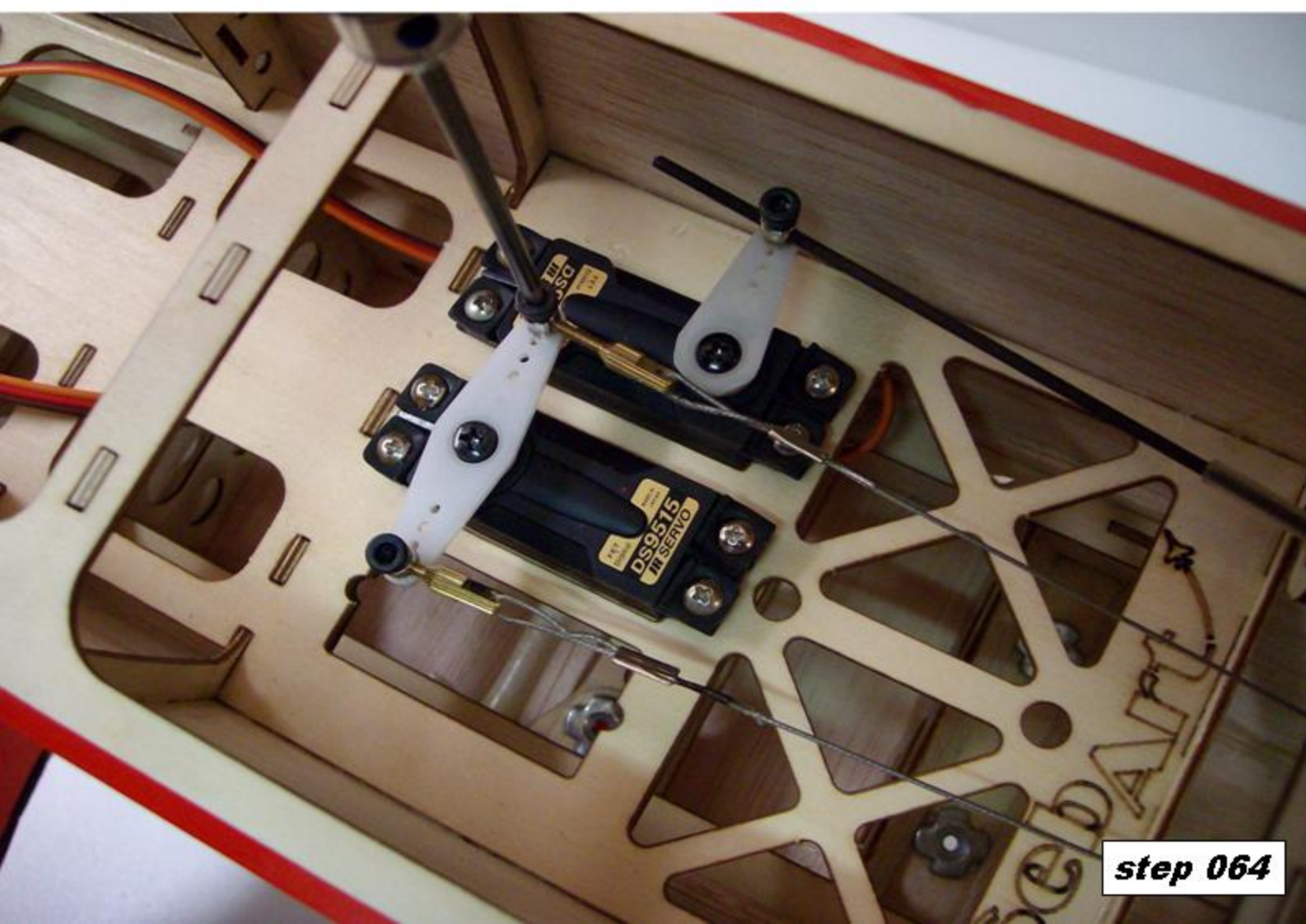

step 064

cut at the
correct height

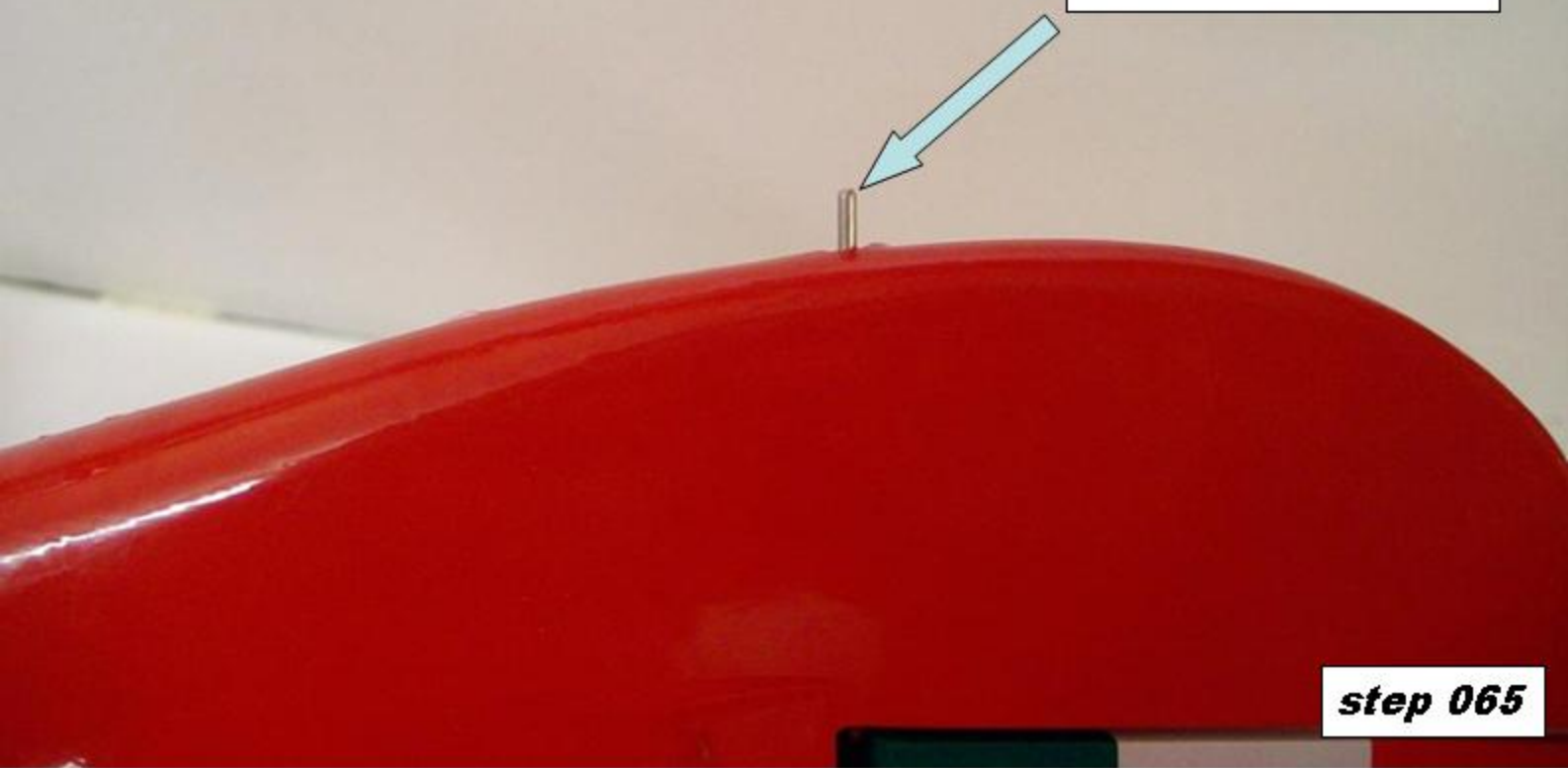

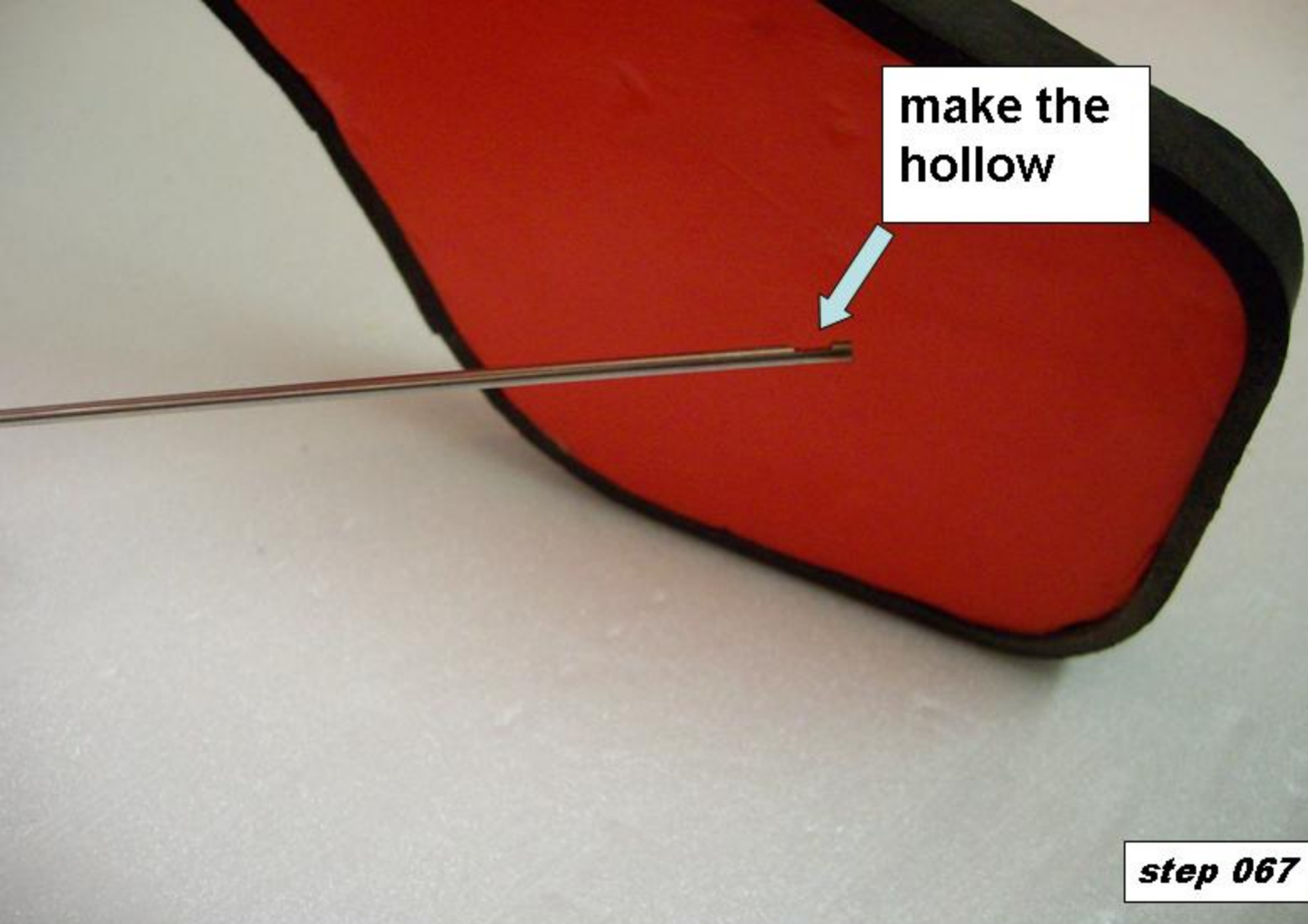

step 067

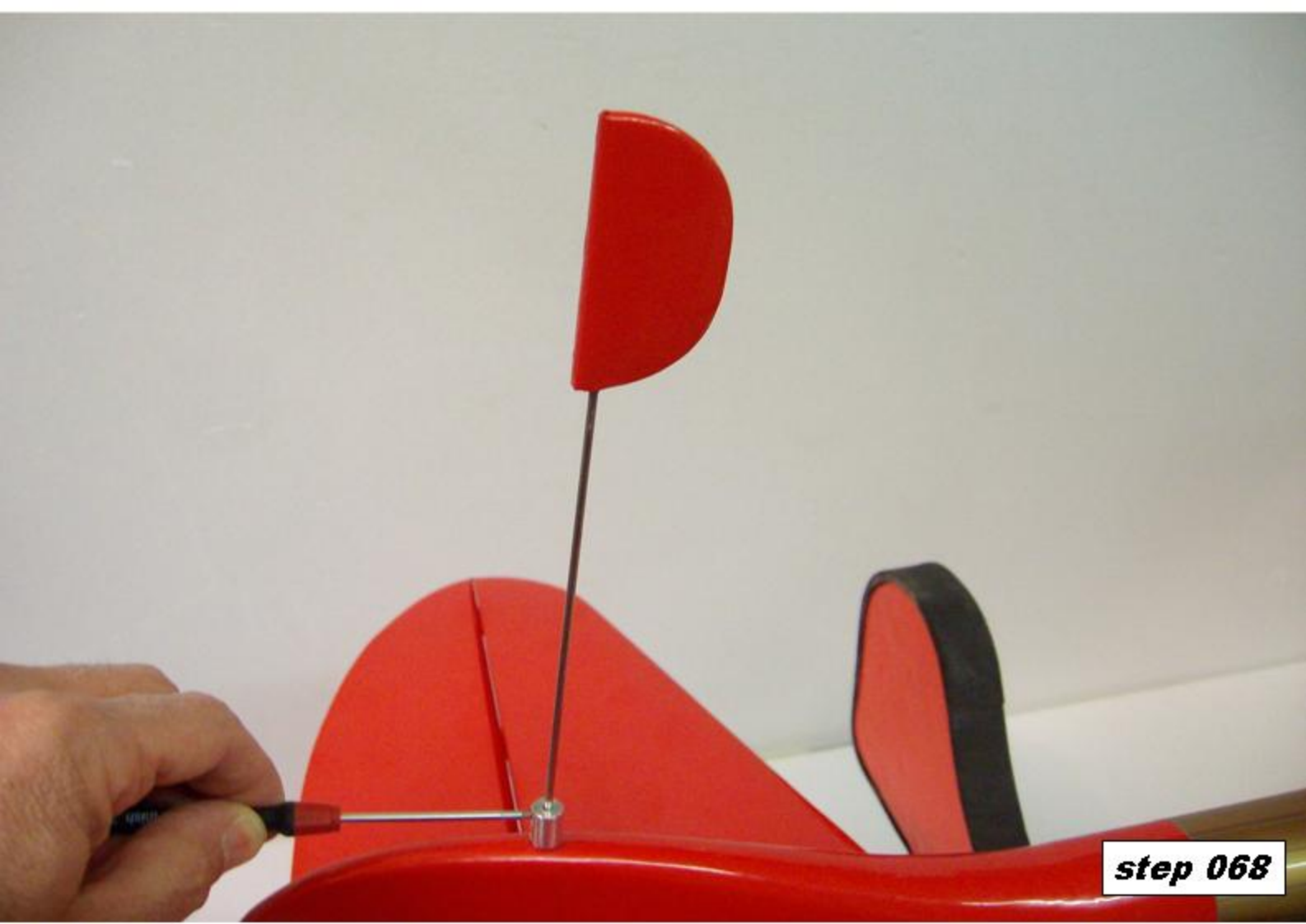

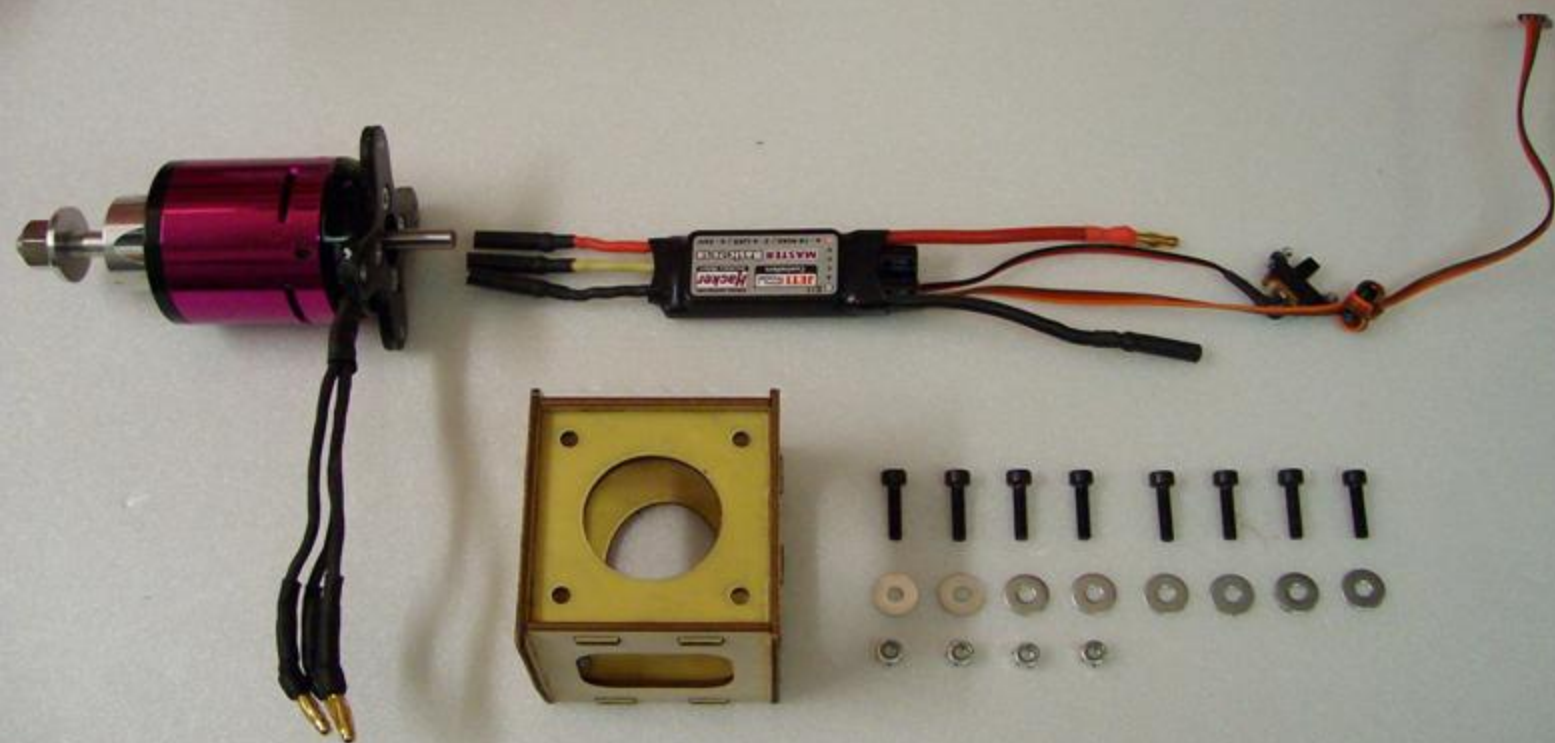

step 069

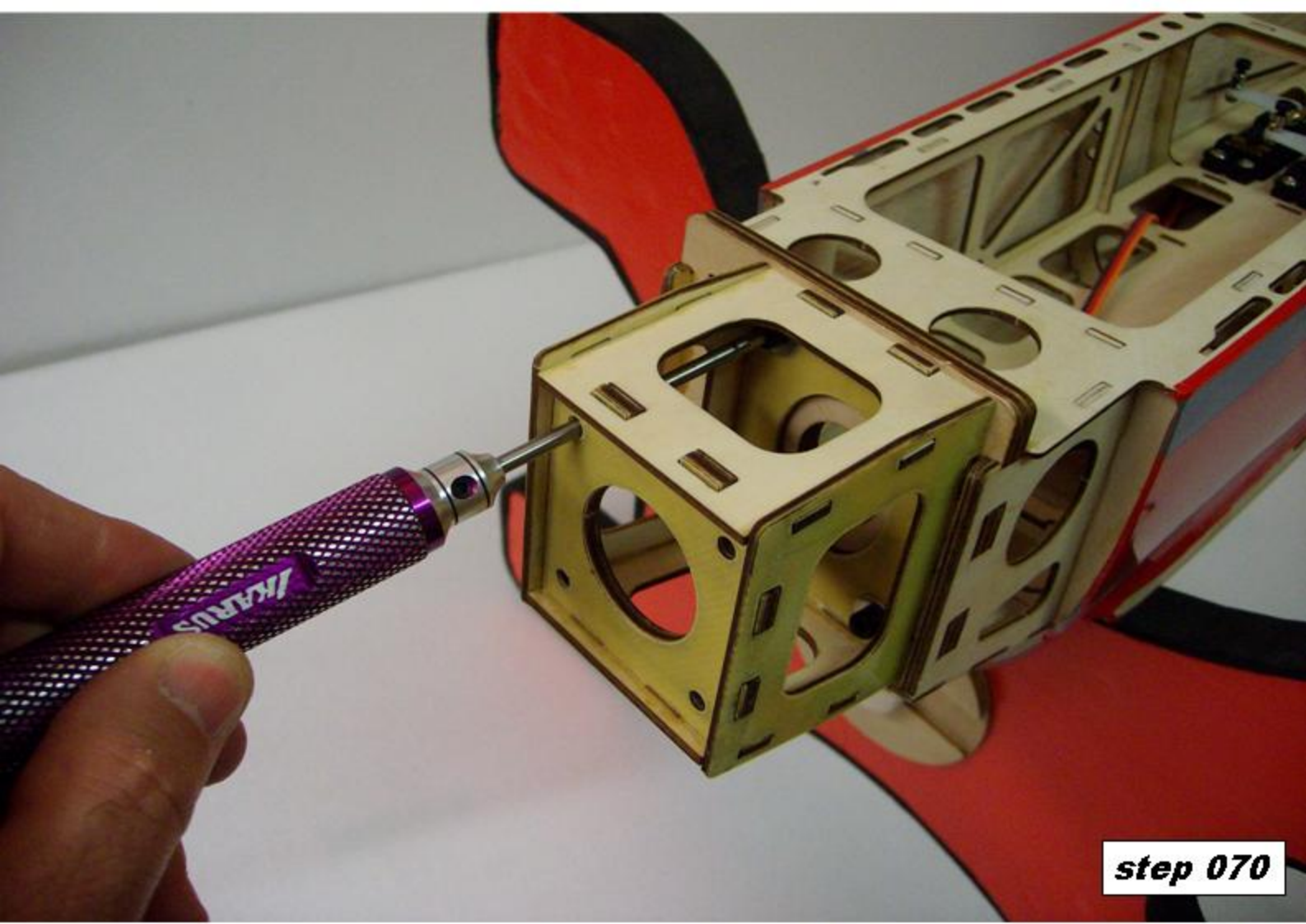

step 070



step 071

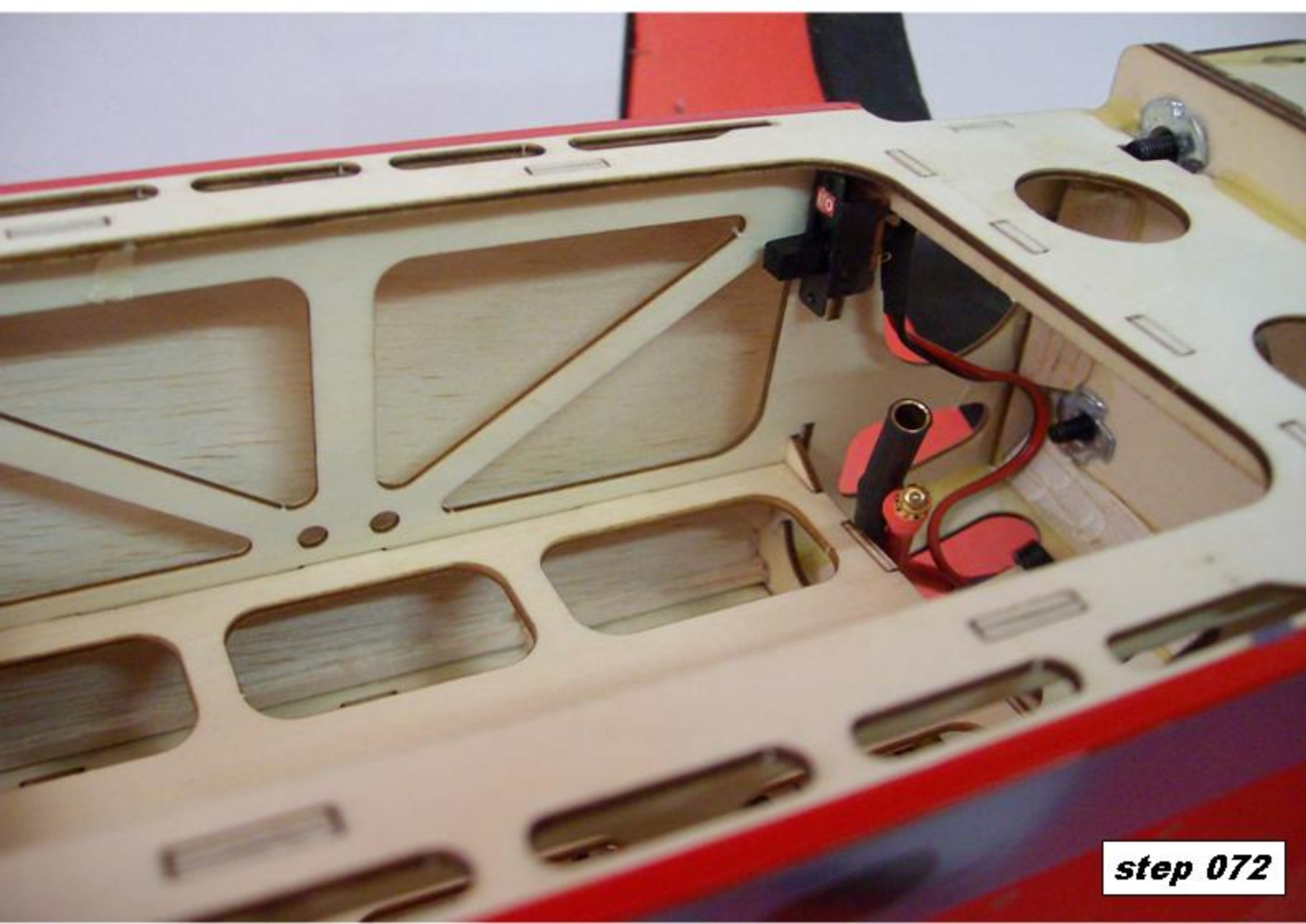

step 072

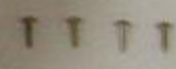

step 073

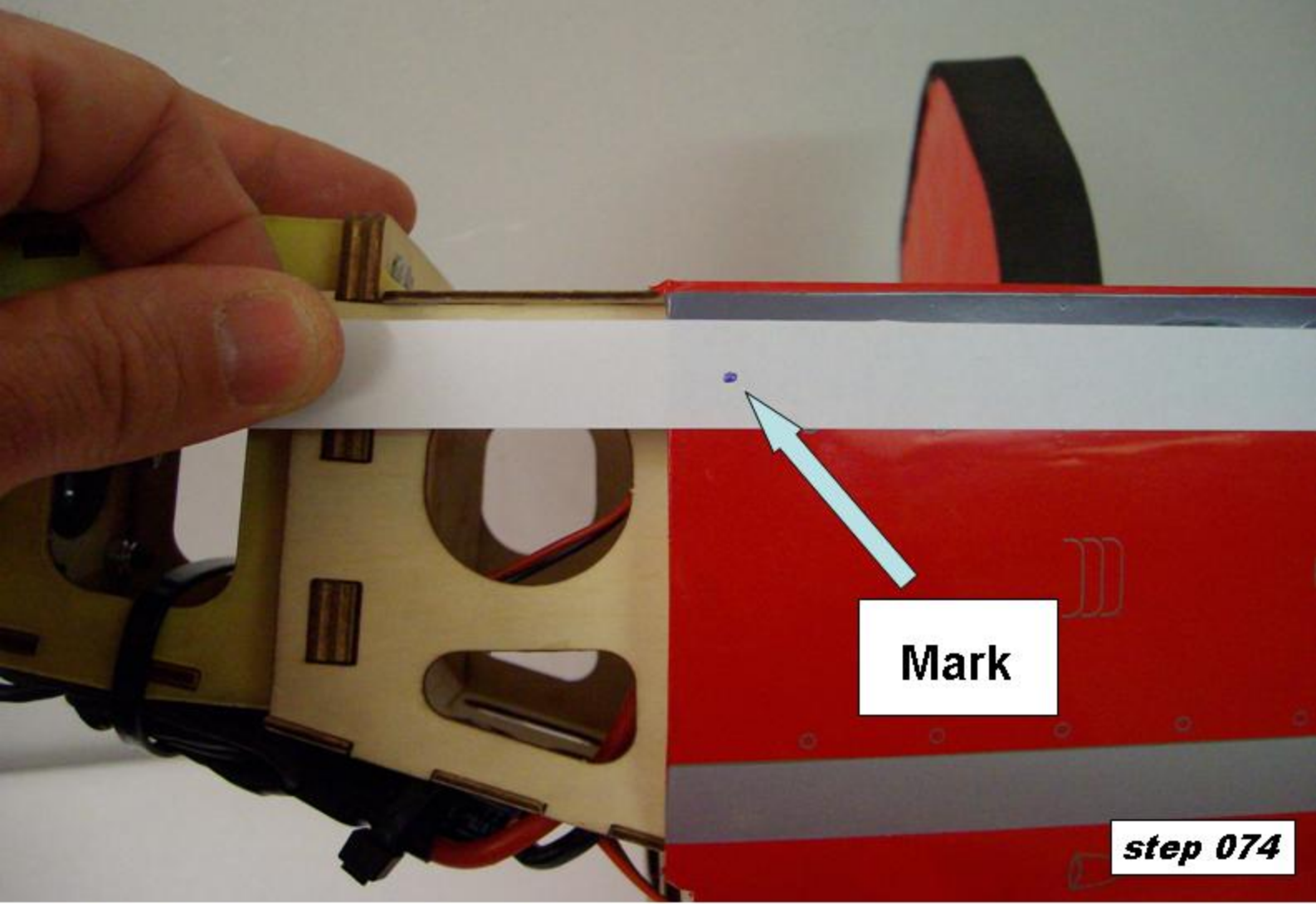

Mark

step 074



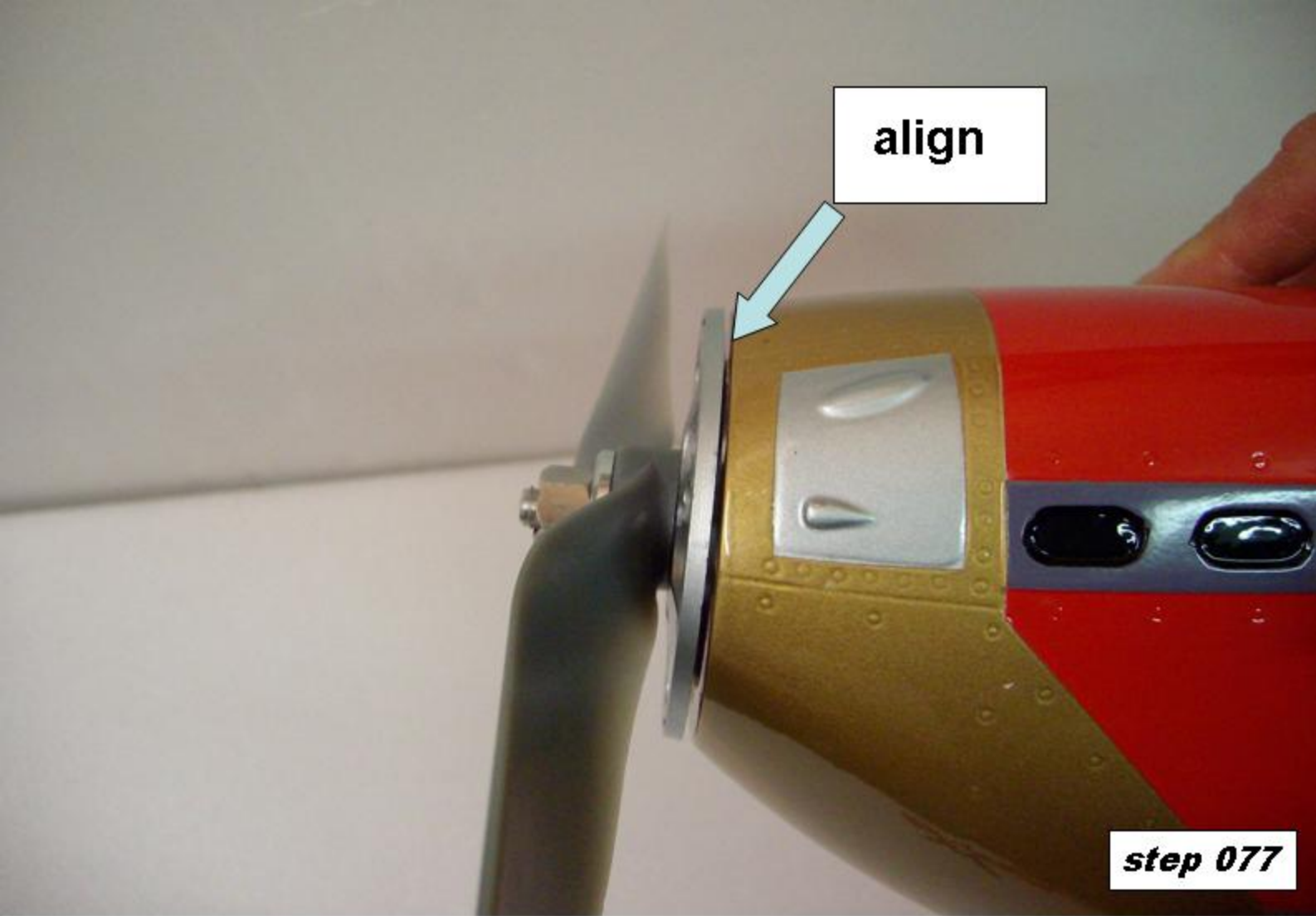

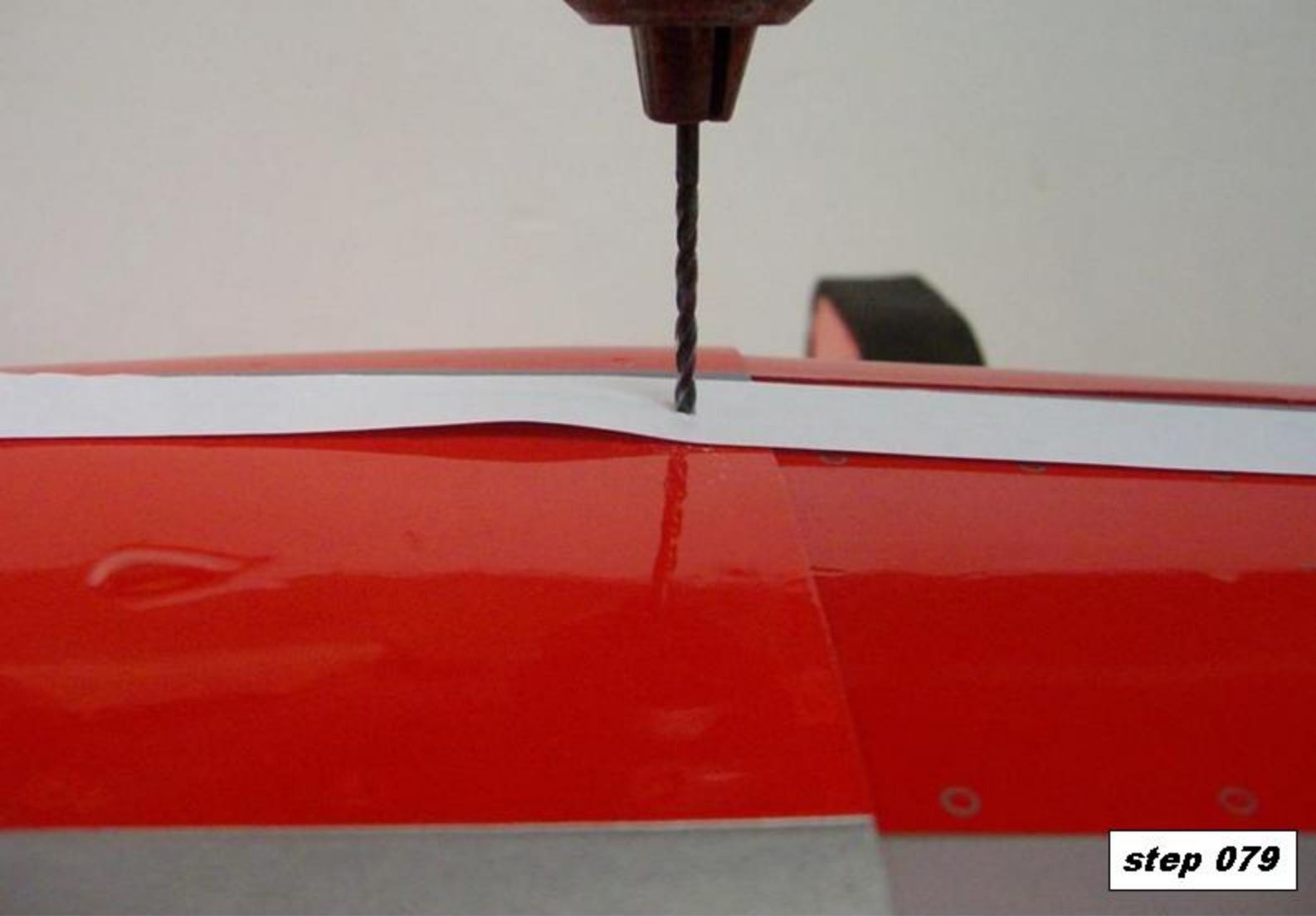

step 079

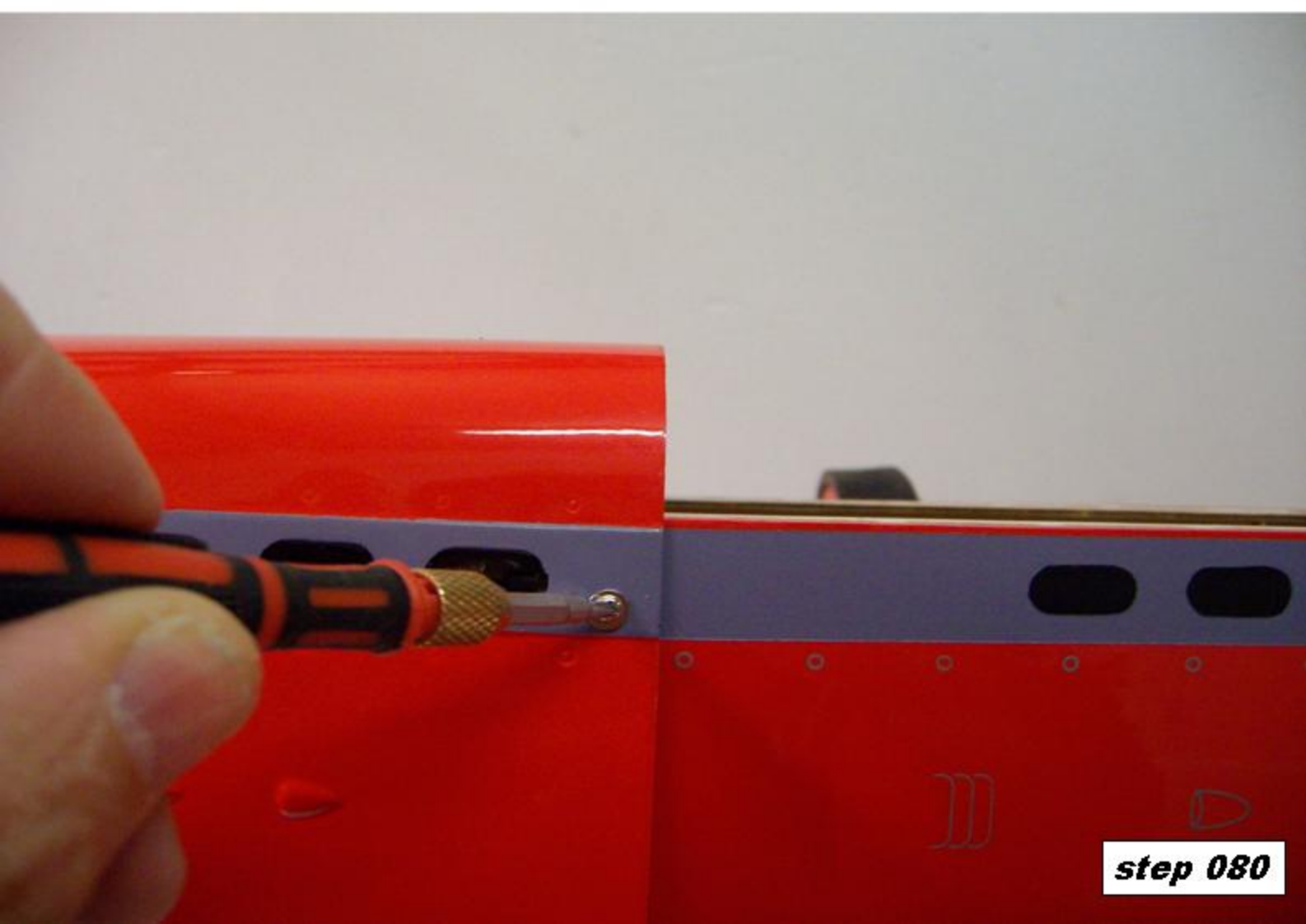

step 080

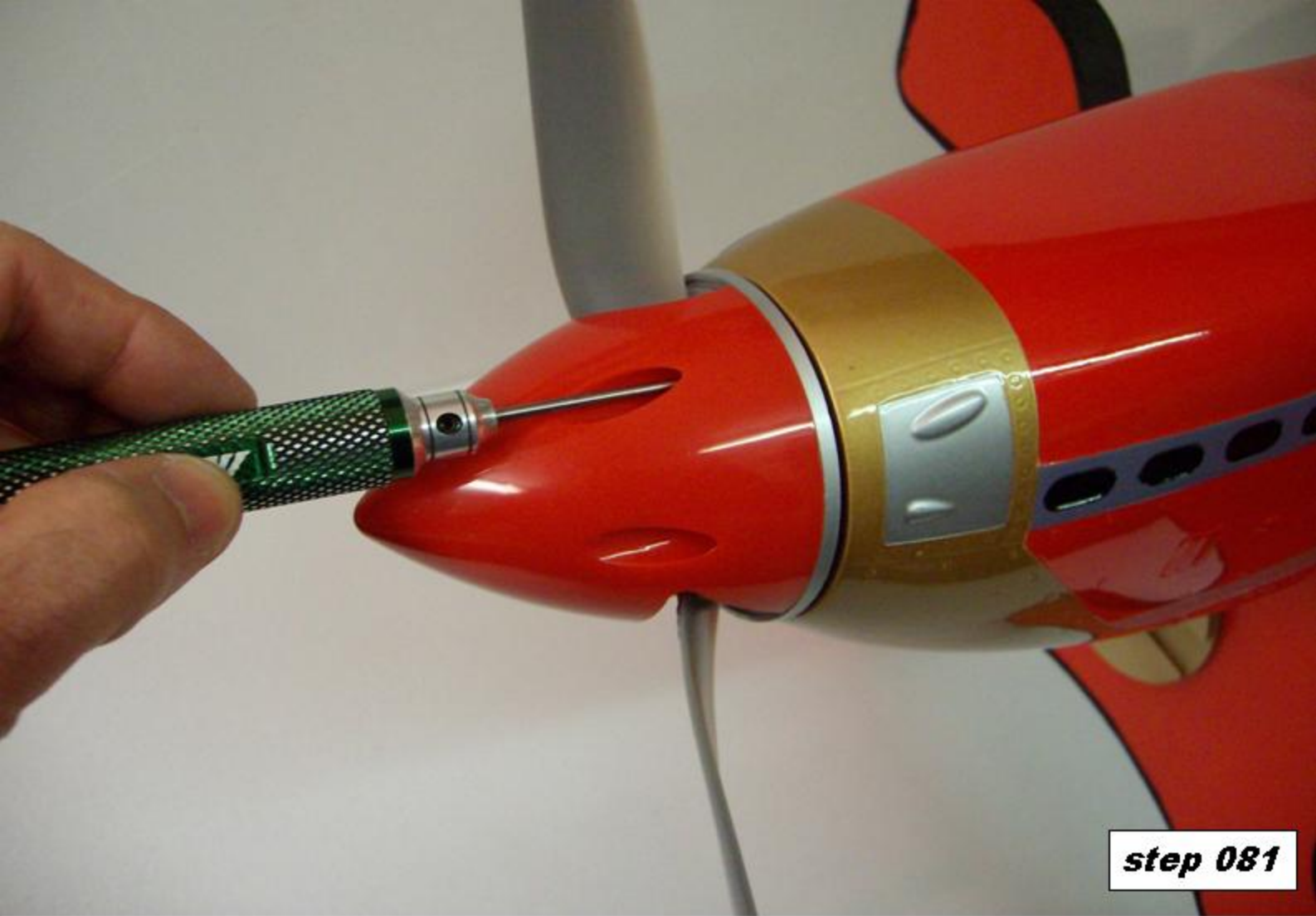

step 081

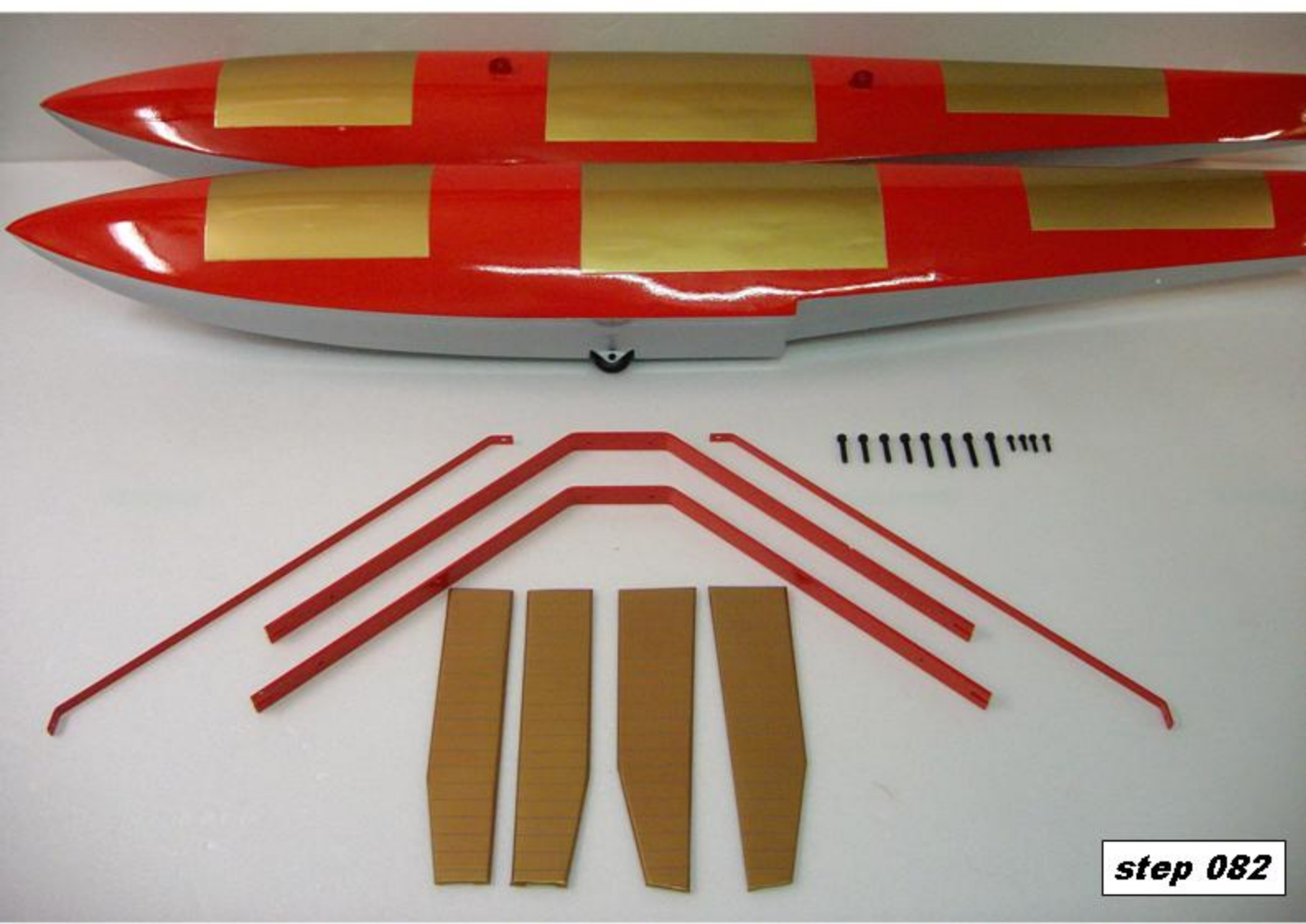

step 082



step 083

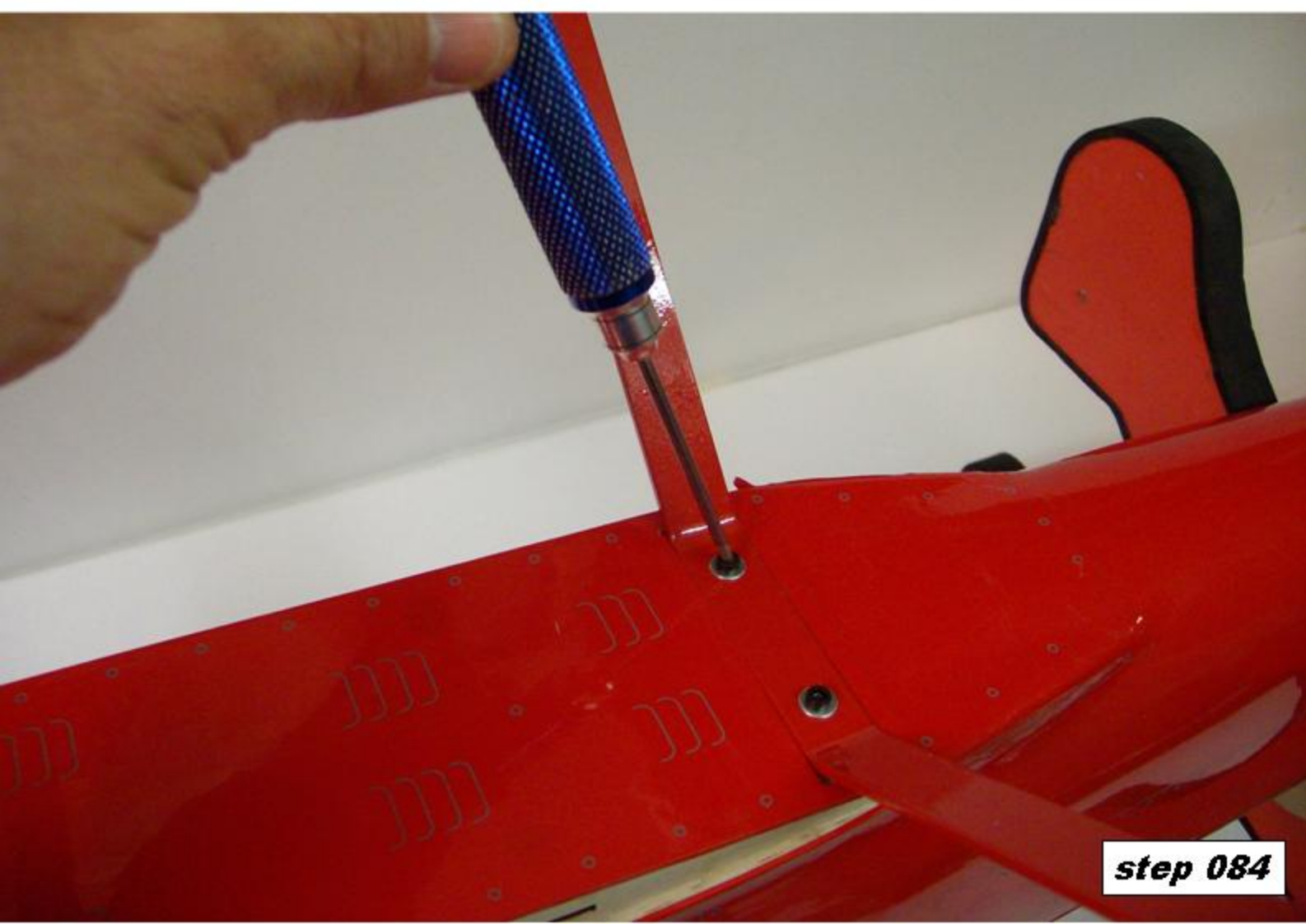

step 084

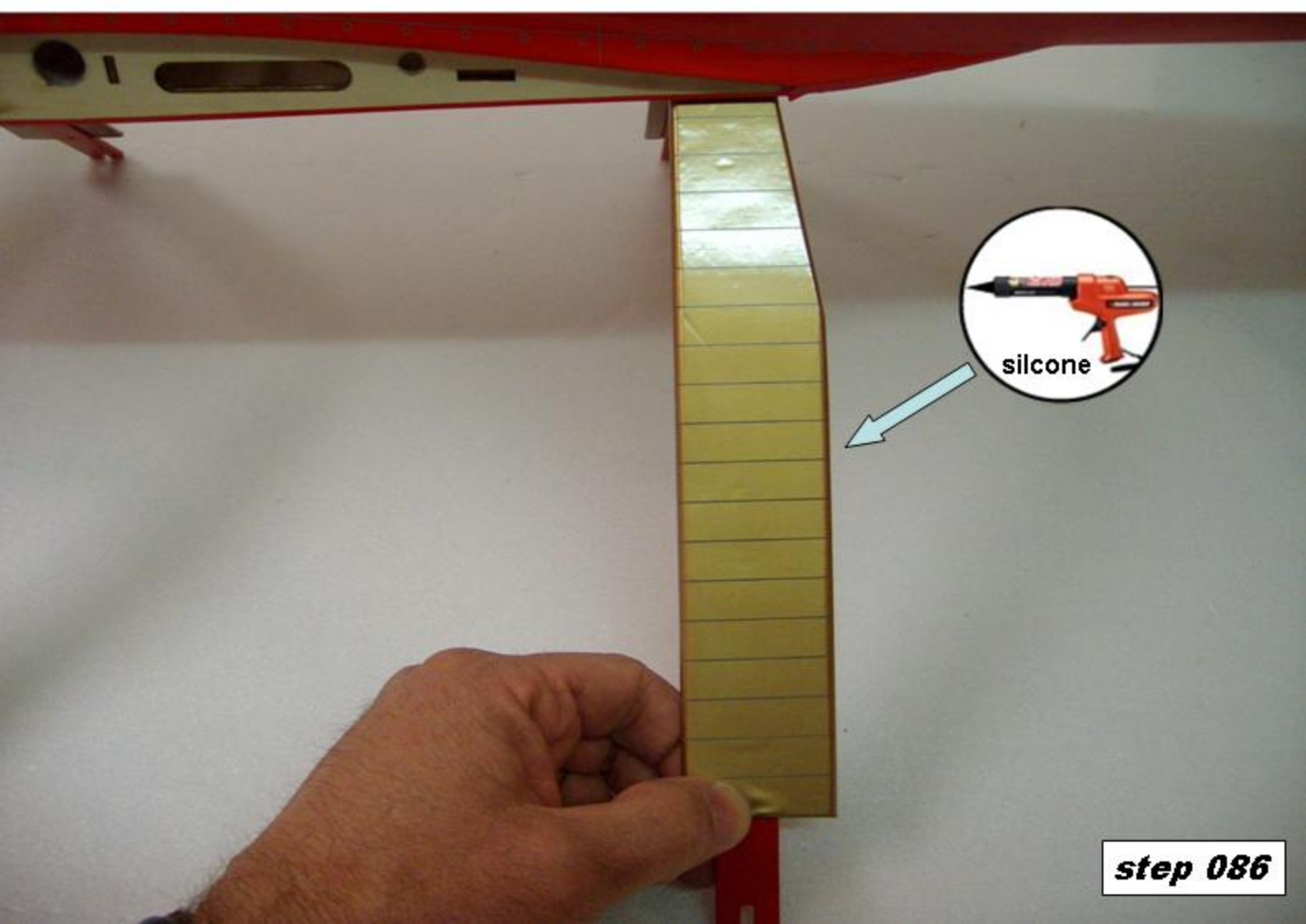
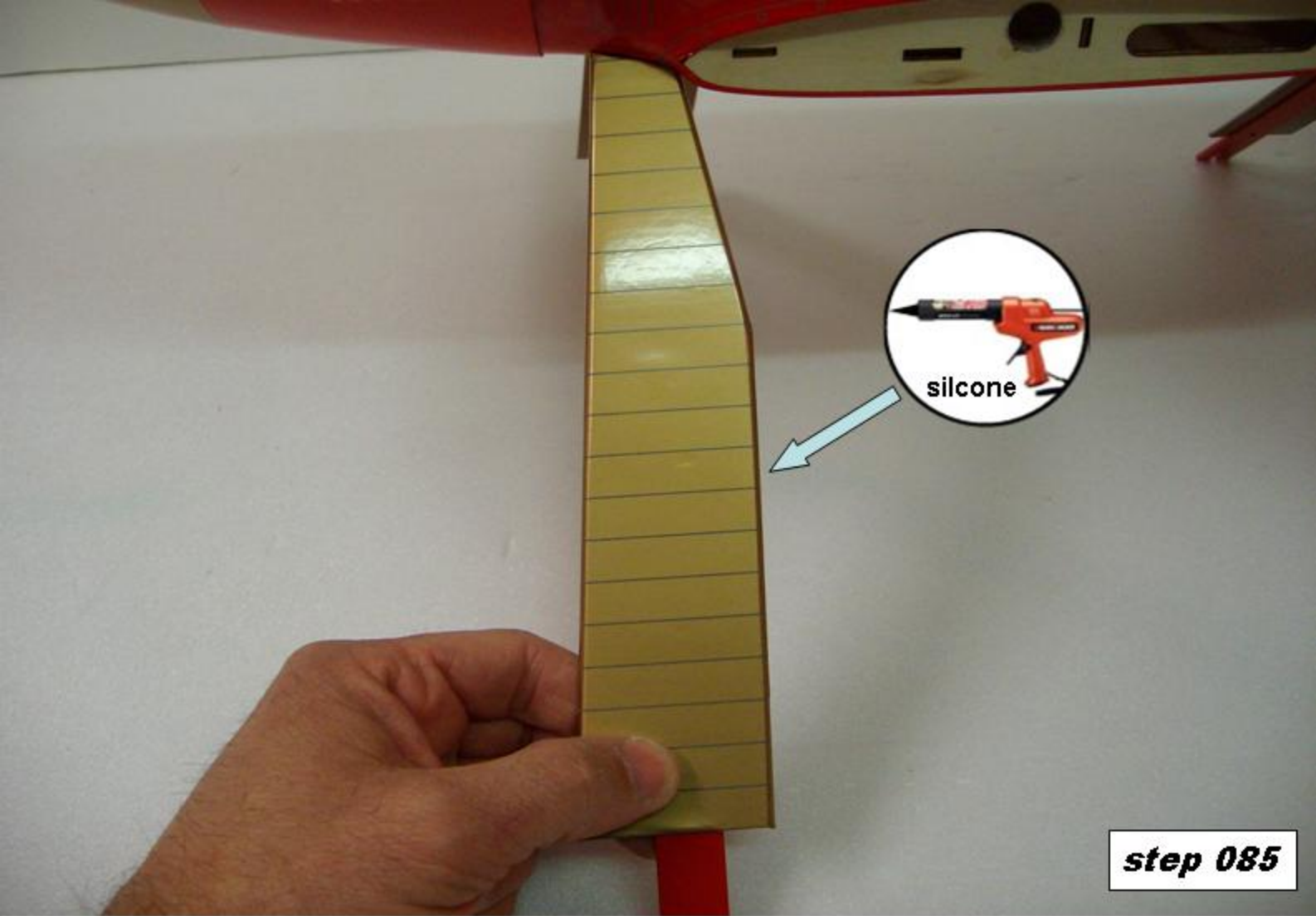

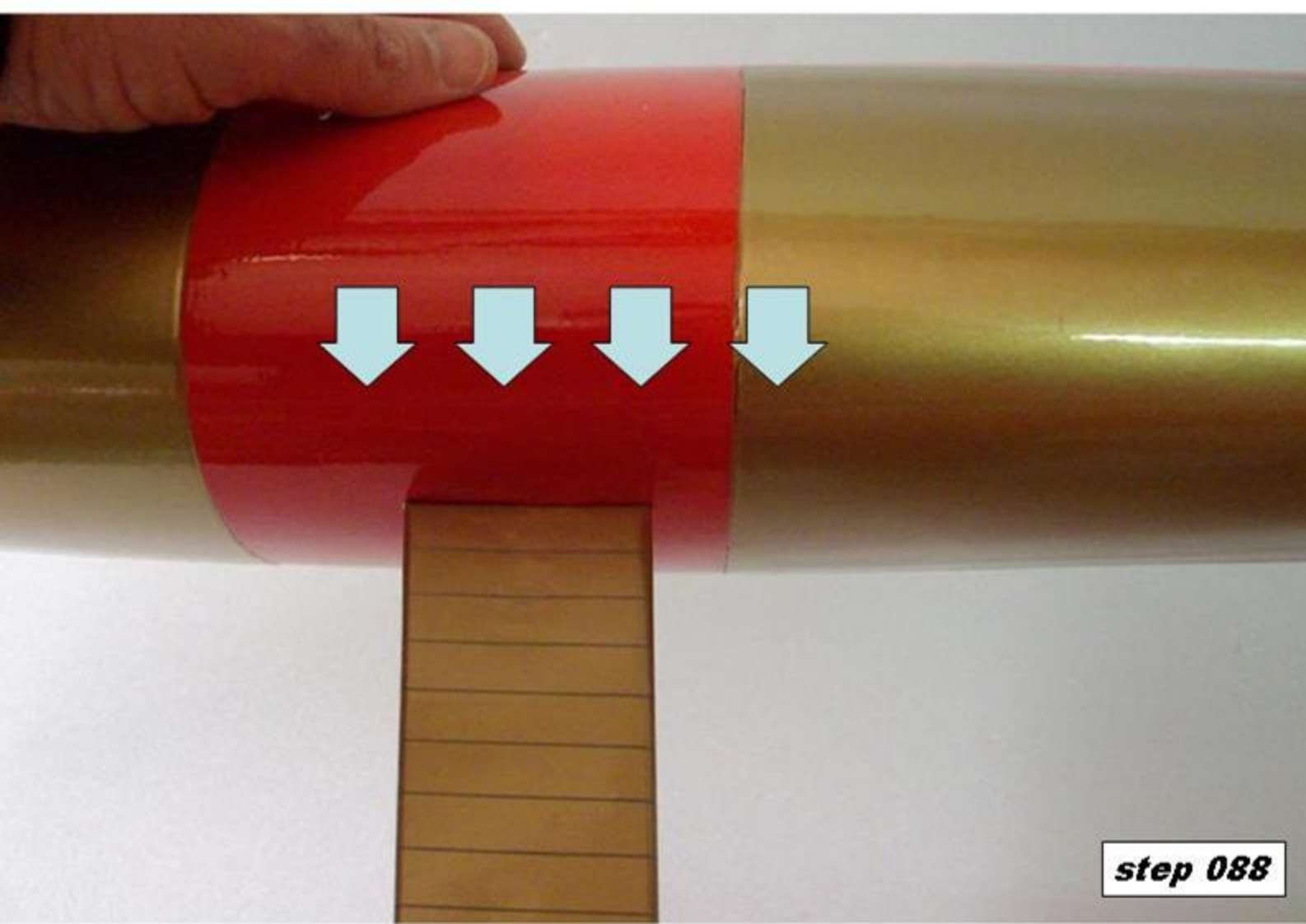
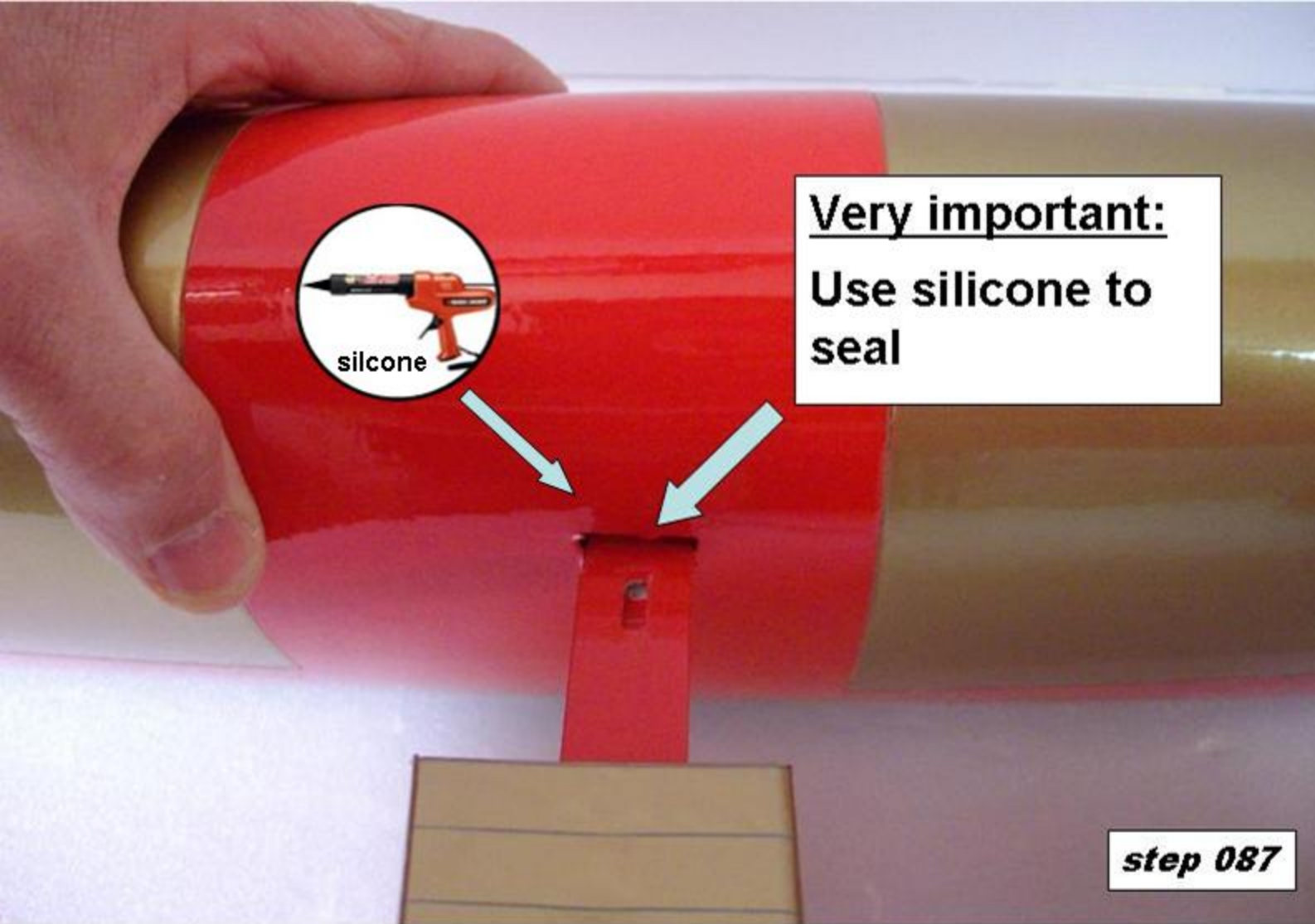

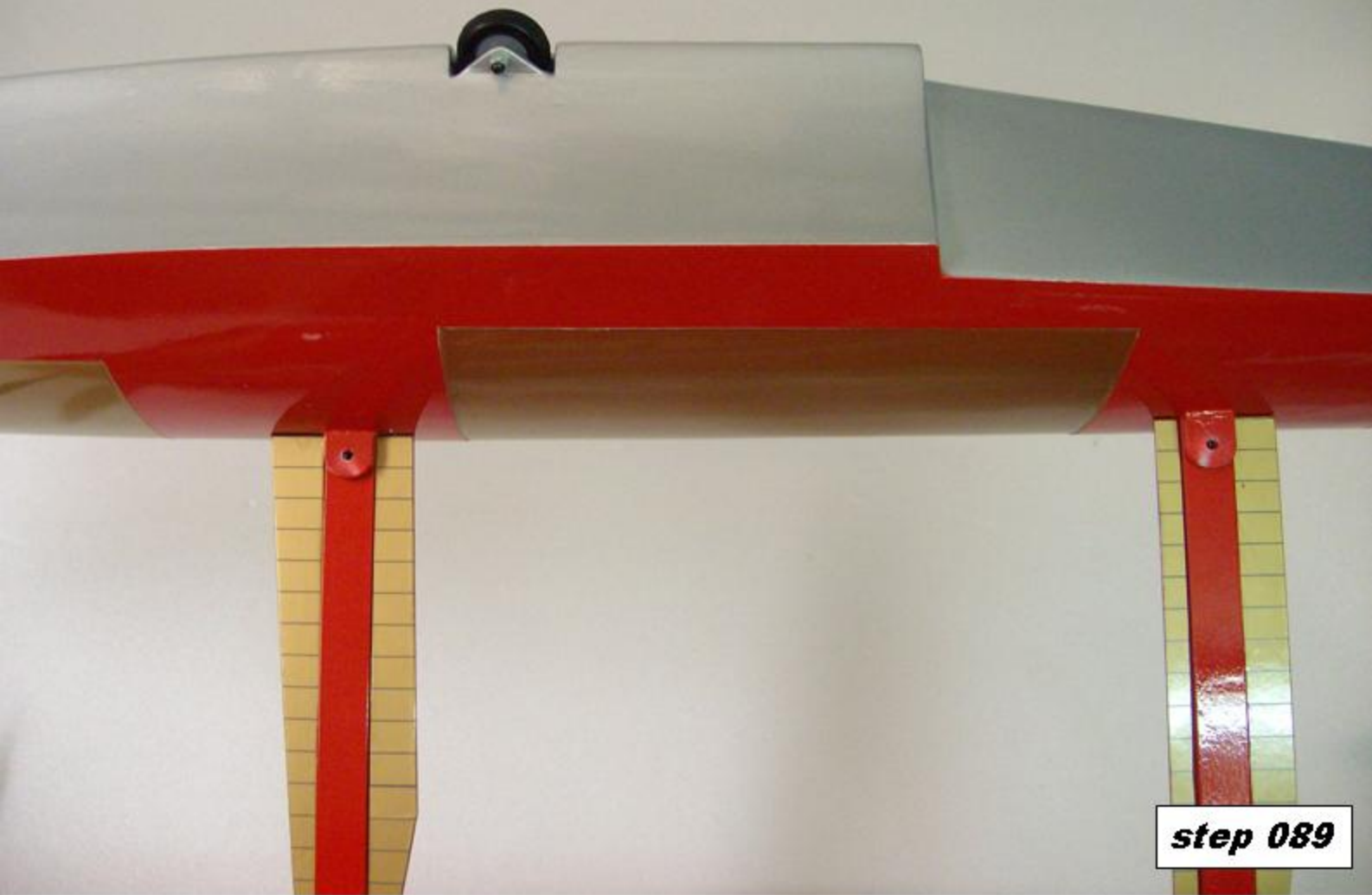

step 089

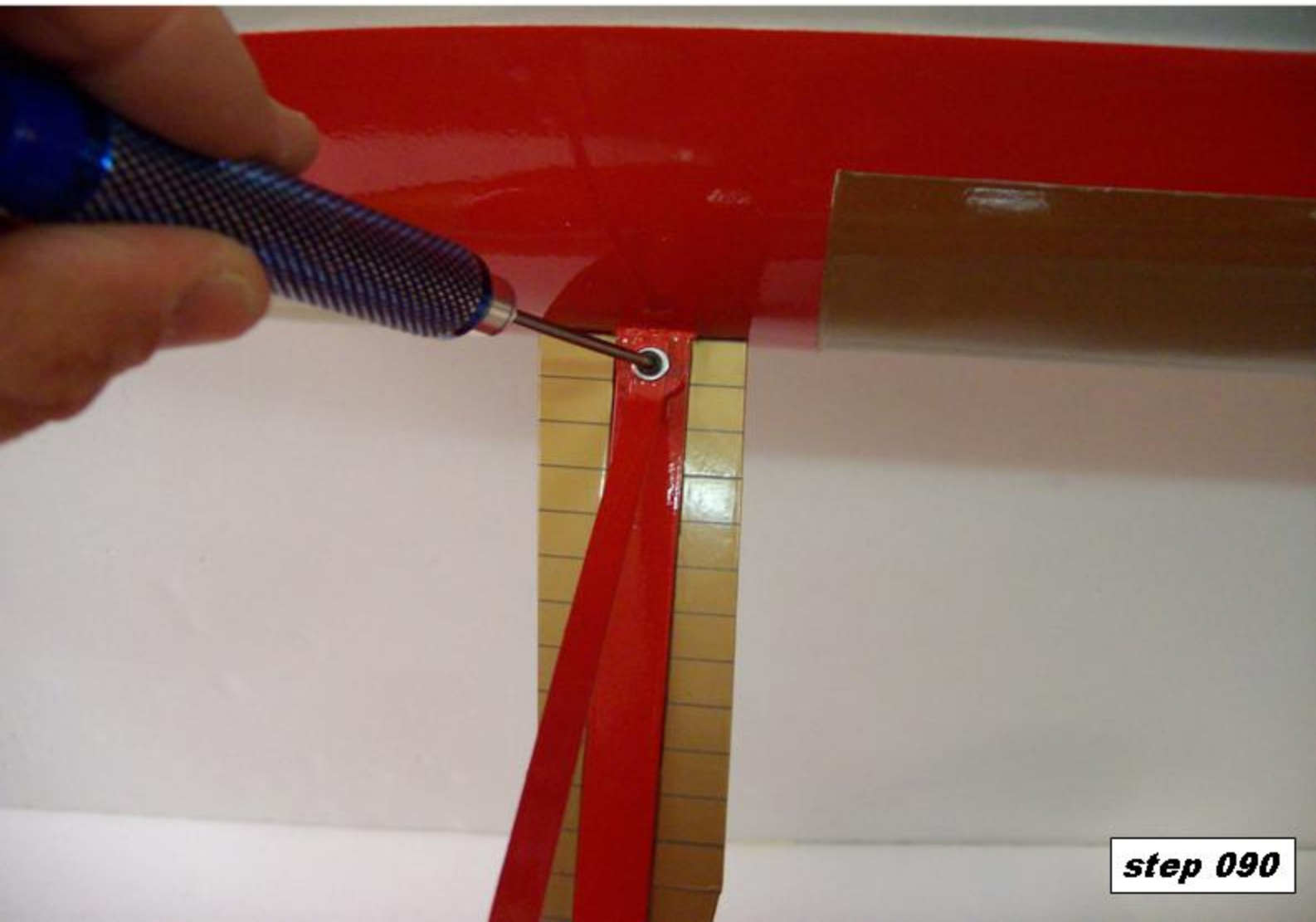

step 090

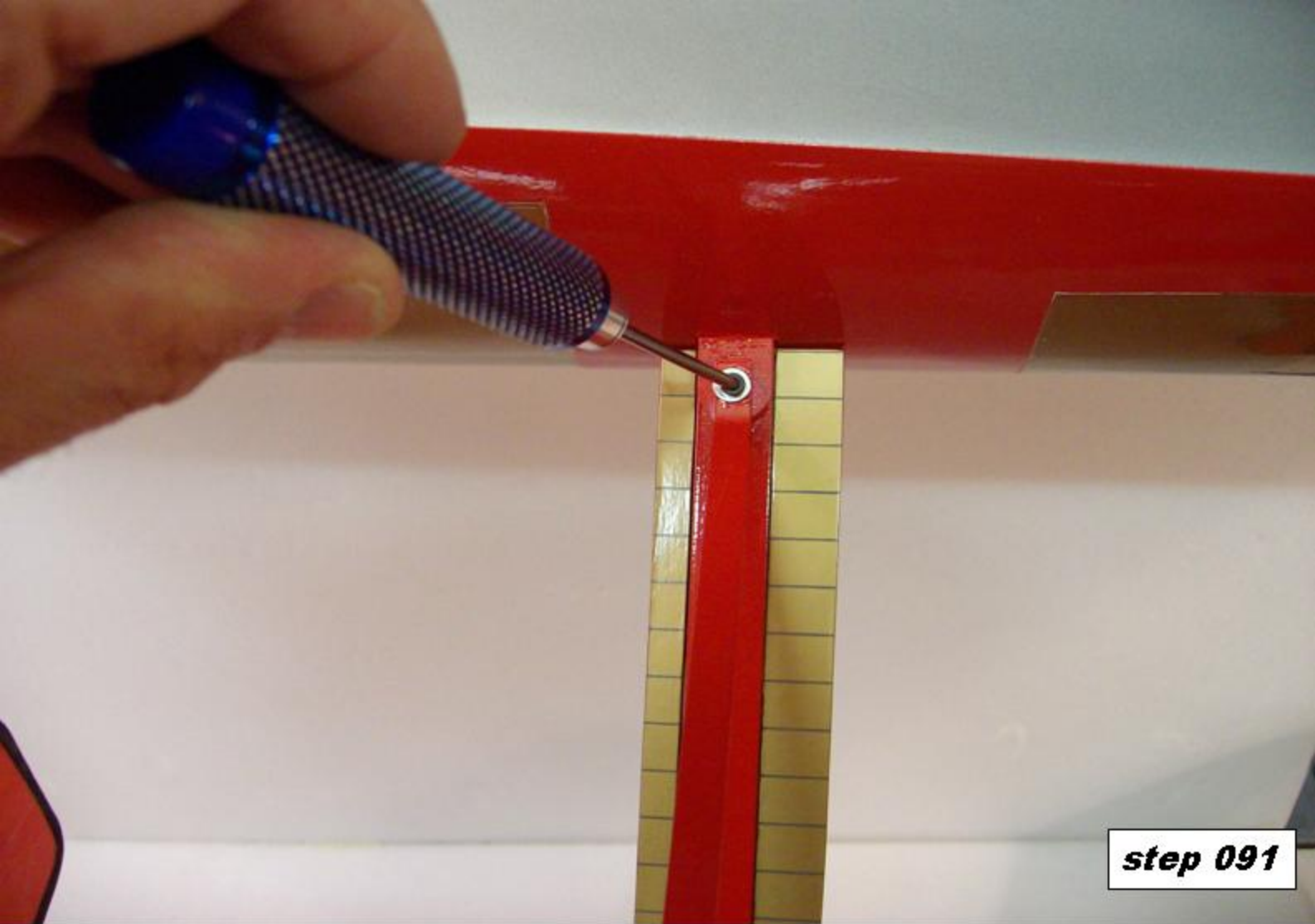

step 091

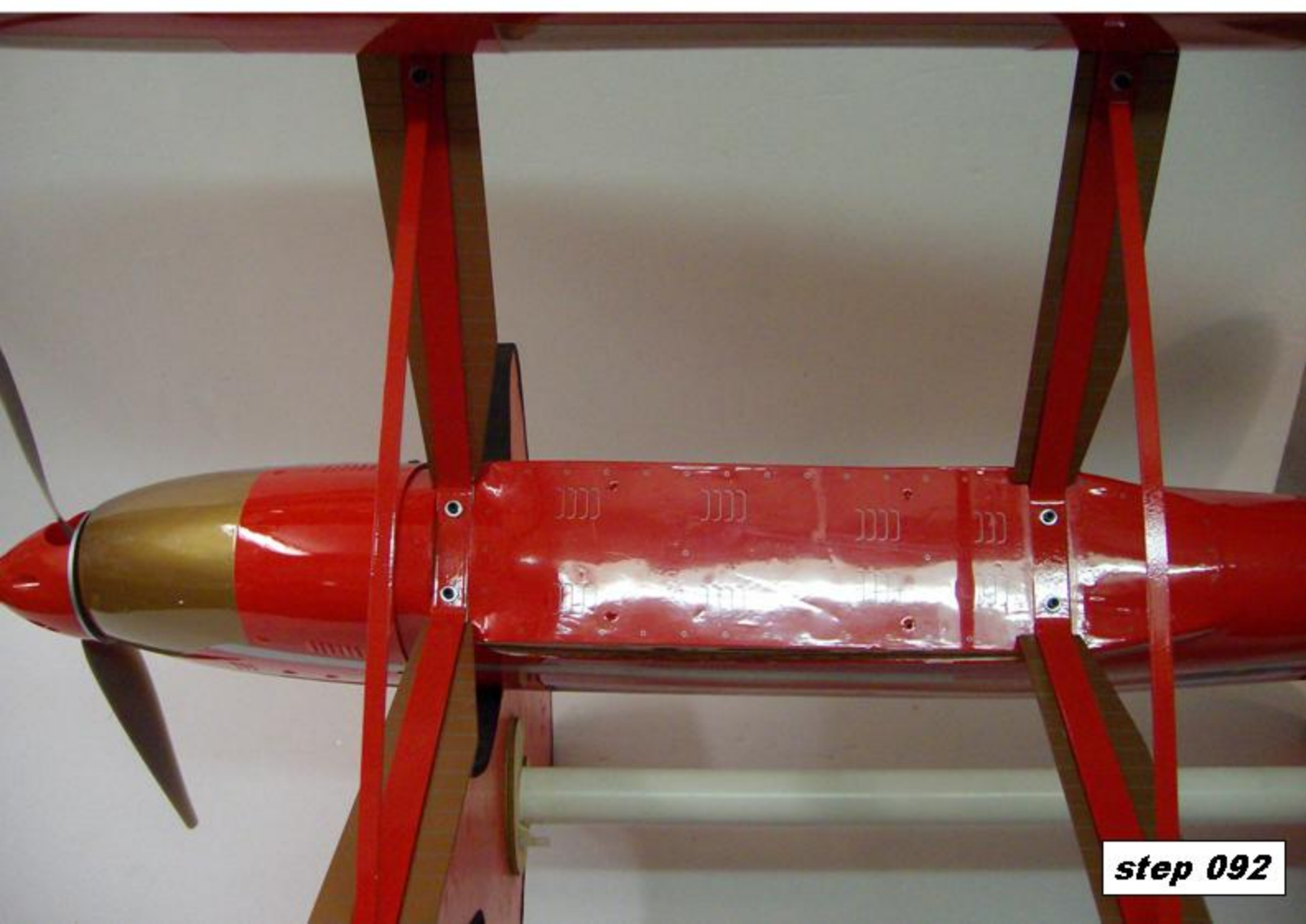

step 092



step 093

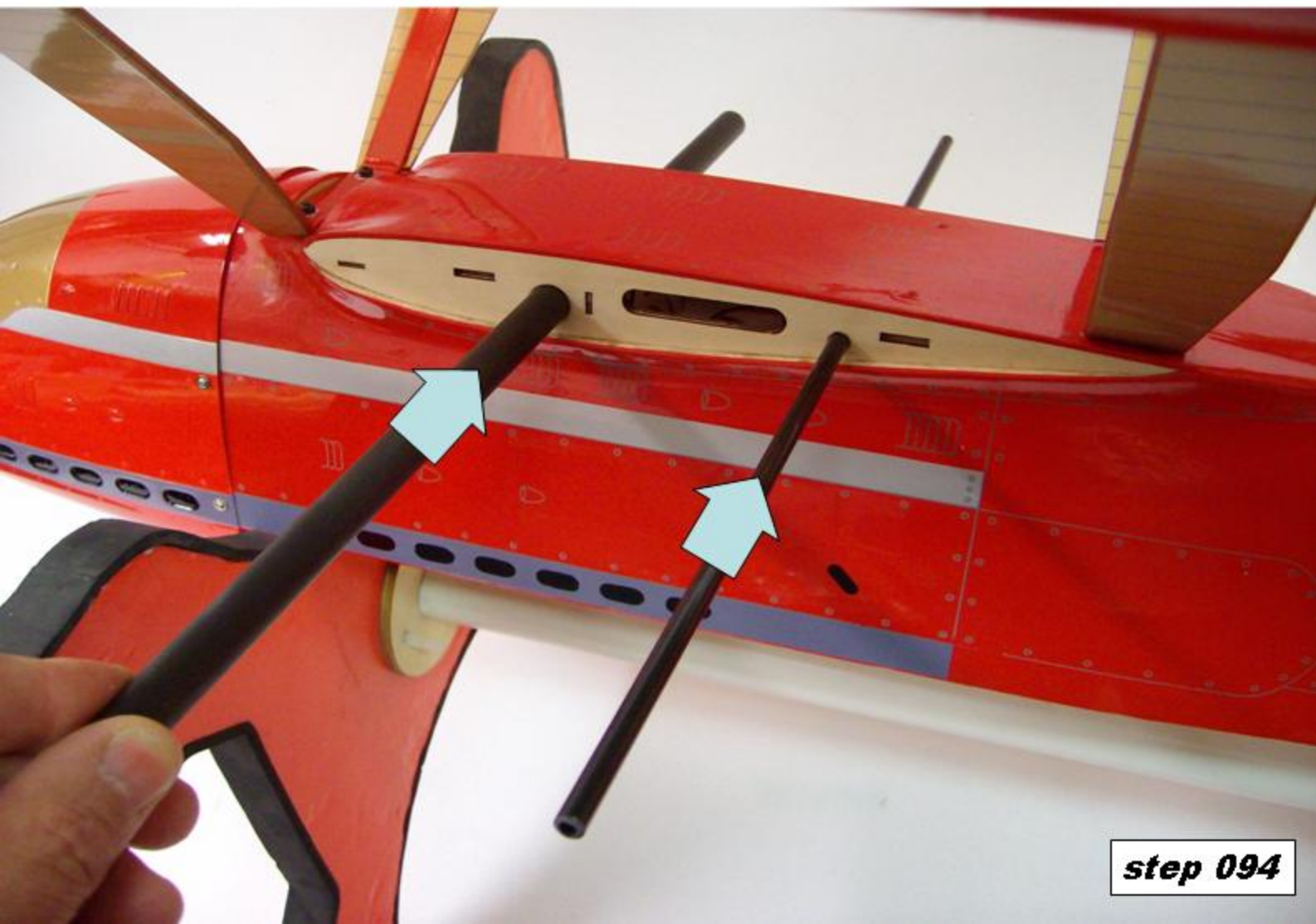

step 094

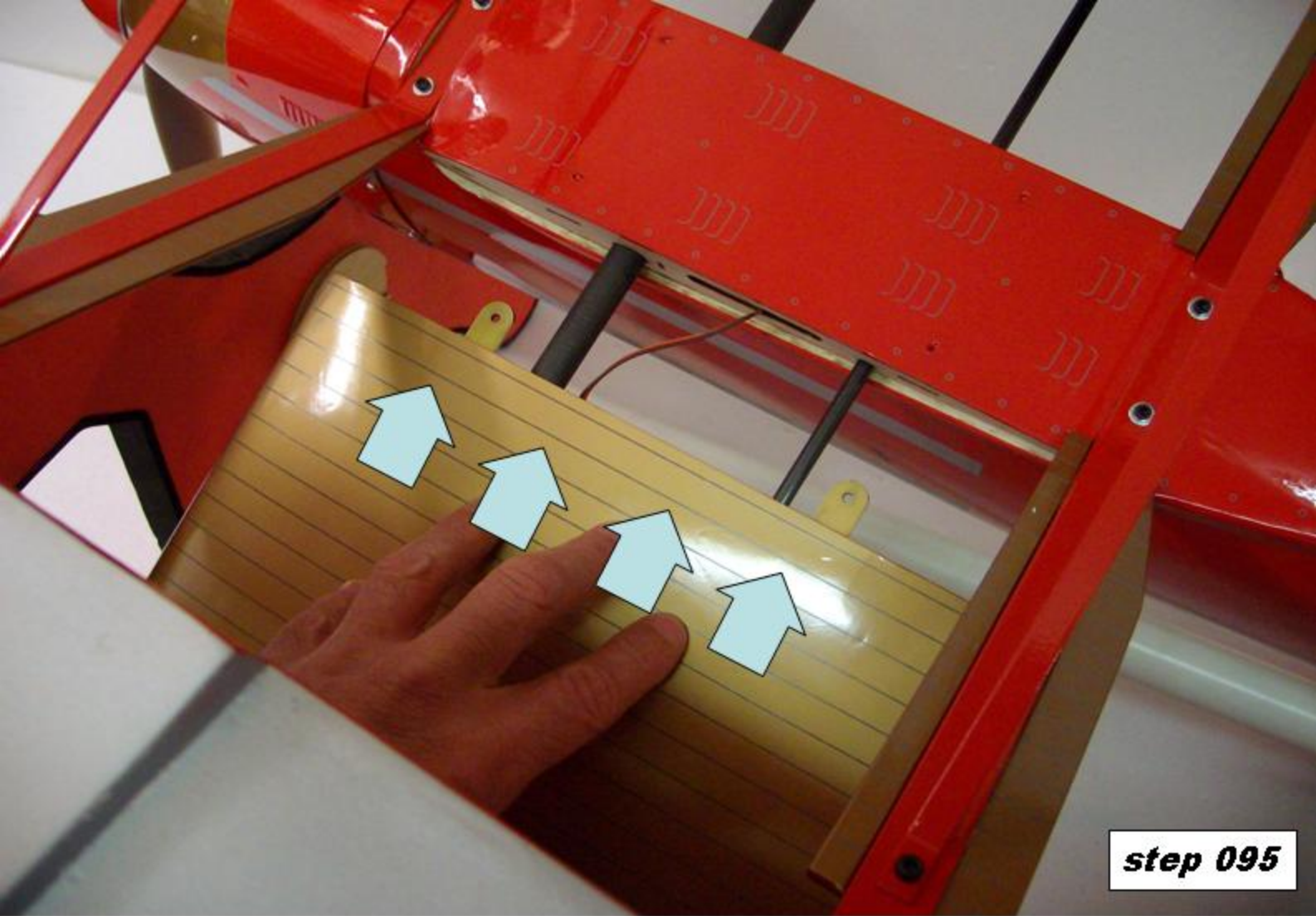

step 095

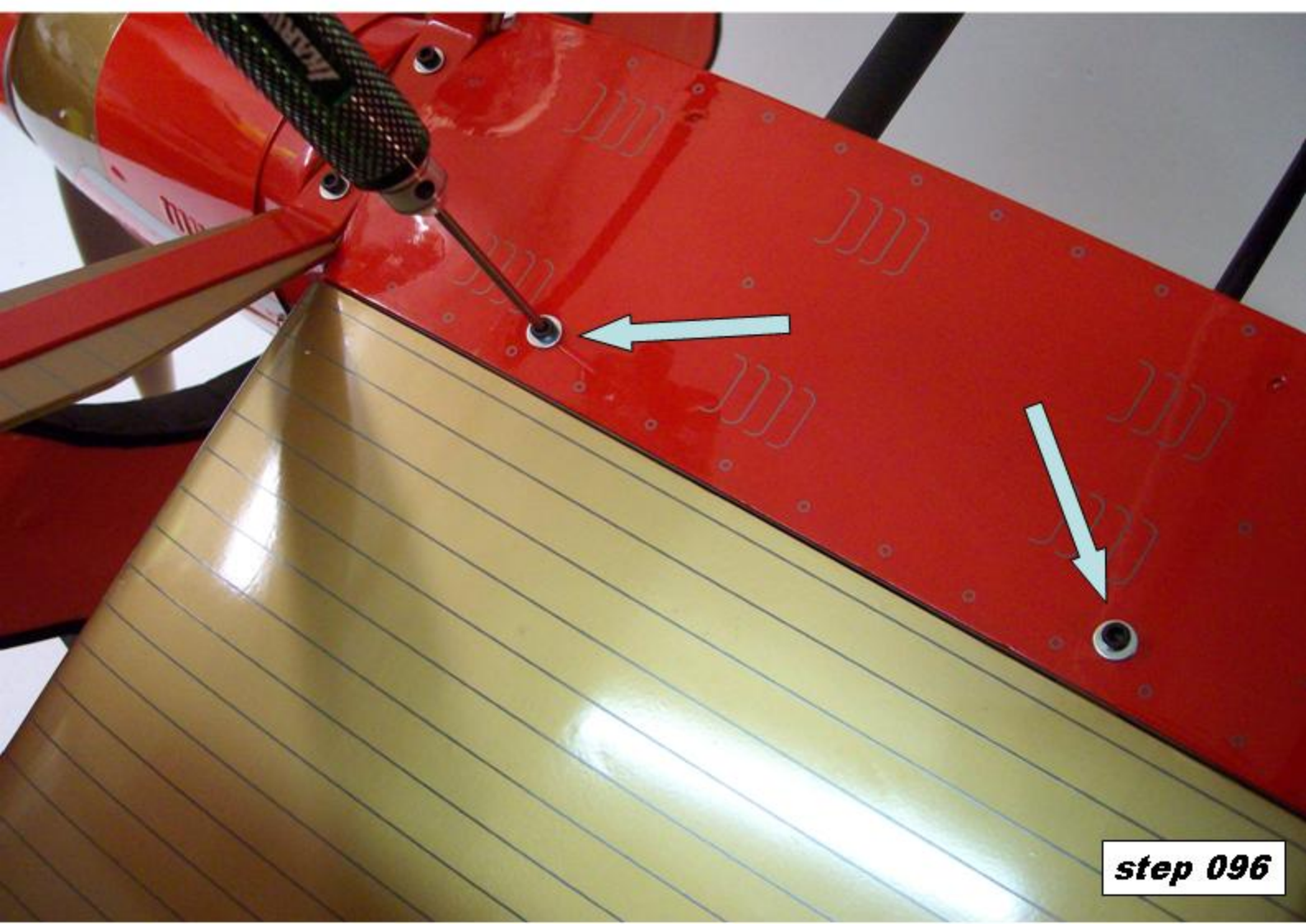

step 096



step 097

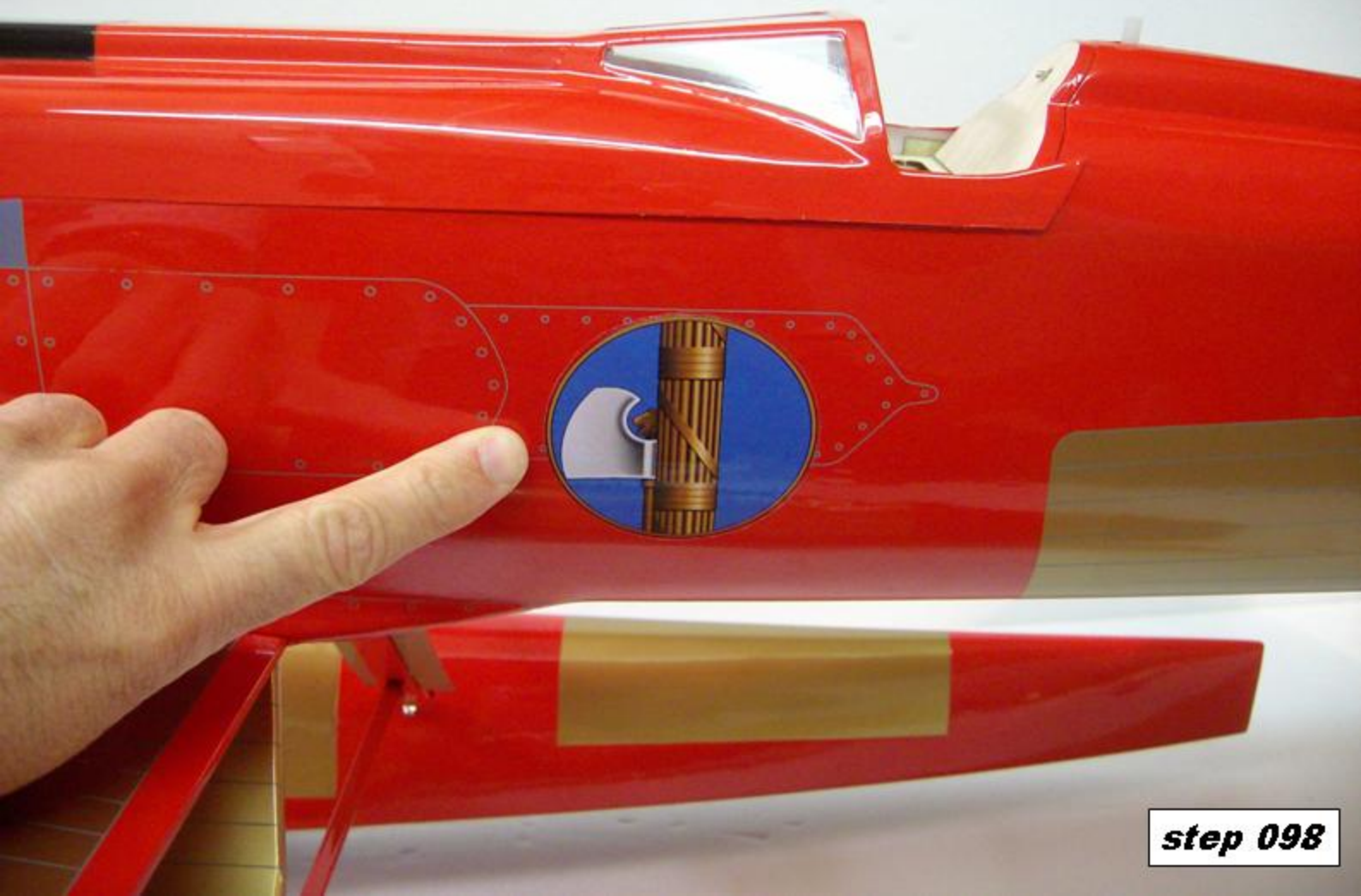

step 098



step 099



step 100



step 101

Very important:

before testing the C.G., assemble the wings to the fuselage. The right C.G. is obtained by moving the battery.

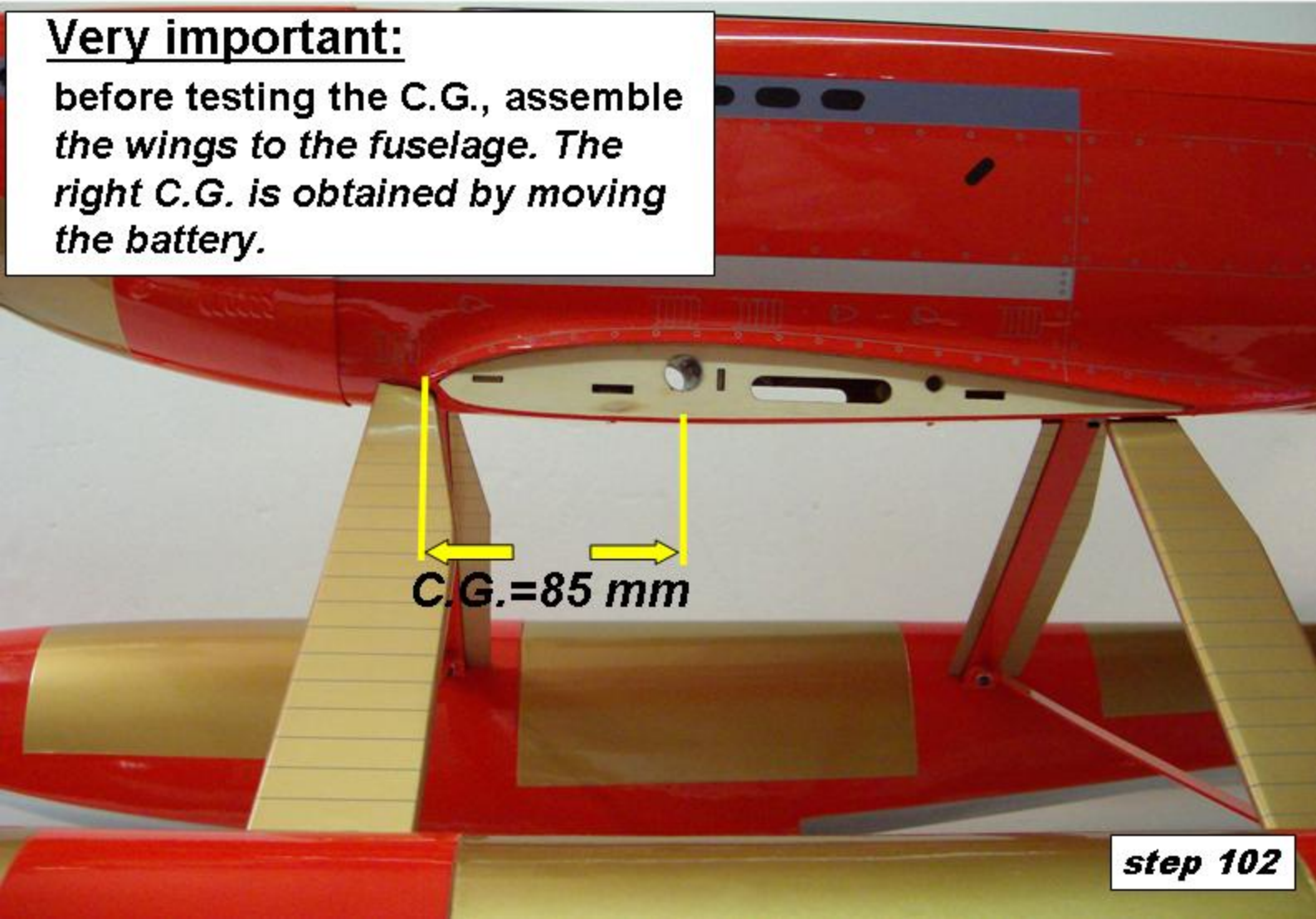

C.G.=85 mm

step 102